



# THE RANCHER

A PUBLICATION OF THE FLORIDA SHERIFFS YOUTH RANCHES, BOYS RANCH, FLORIDA 32060

SPRING 1990



When you feel lowdown  
be a clown! (see page 4)

# President's Perspective

A message from  
Harry K. Weaver, President  
of the Florida Sheriffs  
Youth Ranches



Now that we're entering a new decade and in our 32nd year of operation, we have begun what is generally known as strategic planning. Very simply, we are looking at where we are, where we've been, and where we are going.

Marion County Sheriff Don Moreland is Chairman and Sarasota County Sheriff Geoffrey Monge is Vice Chairman of our Youth Ranches Strategic Planning Committee. We have various committees set up involving all the staff and some Sheriffs in order that we may take a more in-depth look at the Youth Ranches.

Of course, every organization should do strategic

planning, and we have. But, not as intensely as we are engaging in it now.

We are faced with more and more boys and girls needing our services. But, we're also confronted with a lack of financial resources to meet these growing demands.

Much of our planning will focus on the type service our boys and girls will need and how to meet these needs. We know, too, that the demand for our services is not going to subside, nor will the services become less costly.

I'm proud of the fact we have a quality program to meet the needs of at least a portion of Florida's troubled boys and girls as evidenced by the recent reaccreditation by the Council on Accreditation (COA).

As we proceed with our strategic planning, I am asking our donor family to become involved. I'm inviting each of you to share your thoughts, concerns, and suggestions with the strategic planning committee.

There is time to receive your comments before the committee begins to formulate its findings.

Thank you for making all our great work with boys and girls possible.

## The mailman made Bill's day!

Many days are ordinary and routine at the Florida Sheriffs Youth Villa near Bartow. But, frequently, something happens to create a special day and a happy memory.

One of those special days occurred recently when the morning mail brought Regional Director Bill Biebuyck the following message from a Villa alumnus:

"The most wonderful memories I have are of the days I spent at the Villa. It's been almost six years past now [since I left], but my thoughts of 'home' and

'family' are always with you. There are so many people to thank. Everyone there made such a meaningful difference in my life. I think about all of you and miss you. My love always . . ."

## CALENDAR OF EVENTS

March 1 — May 31

**May 12 — Florida Sheriffs Youth Ranches Golf Tournament**, Meadowood Golf & Tennis Club, Ft. Pierce. Open to the public. The \$125 entry fee includes greens fee, one seat in a golf cart, golf shirt and door prizes. Over \$3,000 in door prizes will be given away during the tournament. For more information call Bob Haag, Vice President for Planned Giving, at 407/286-4289. All proceeds go to the Florida Sheriffs Youth Ranches.

**May 19 — Ninth Annual Ernest B. Wigglesworth "Small Fry" Fishing Tournament**, Newnan's Lake, Alachua County, Florida. Sponsored by the Alachua County Sheriffs Office. For information call Deputy Estan Mosher or Sgt. Emery Gainey at 904/336-2655. Proceeds go to the Florida Sheriffs Youth Ranches.

## THE RANCHER

Volume 26, No. 1, Spring 1990

Publisher, Harry K. Weaver,  
President, Florida Sheriffs Youth Ranches, Inc.  
Associate Publisher, Bill Bass  
Editor, Carl Stauffer  
Managing Editor, Susan Lamb  
Associate Editor, Sherri Elliott  
Art Director, Frank Jones  
Production Assistant, Lynn Meek

THE RANCHER is published quarterly, in February, May, August, and November, by the Florida Sheriffs Youth Ranches, a non-profit corporation, Boys Ranch, Florida 32060. This is a free publication.  
ISSN# 0739-6980



Youth Ranch youngsters organized a pep rally to cheer about the grapefruit crop.

## Freeze didn't kill our citrus trees

Our citrus trees survived the Christmas freeze! That's the good news from the Youth Ranch and the Youth Villa.

At the Youth Ranch near Safety Harbor, the grapefruit and orange trees planted in 1988 are already up to fruit-bearing size.

At the Youth Villa near Bartow, a new grove is thriving. It was started early last year with orange, grapefruit, lime and lemon trees donated by Southern Citrus Nursery, Haines City. In November, 160 trees were added from the same source.

Maintenance Supervisor Jerry Furlong said he "iced over" the 210 trees in the Villa grove by spraying them with the Micro-Jet irrigation system donated last year. It was a gift from Tom Bayer, owner of the Micro-Jet Company in Dundee.



A donated Micro-Jet irrigation system saved the citrus trees at the Youth Villa.

"We lost a few lemon and lime trees," said Jerry, "but they can be replaced." Meanwhile, he's planning additional plantings that will give the Villa a grove of about 600 trees.



### Up for discussion--pay raises and ponies

**YOUTH VILLA** — Chairman Cookie Horner conducts a meeting of the Youth Villa Council composed of two representatives from each residence cottage. The council members plan parties and dances and offer suggestions to management. In recent appeals to higher authority, they asked for more horses and a raise in the pay scale for campus jobs.



### "Thumbs up" for honor roll students

**YOUTH VILLA** — When eight students attained honor roll status, Director of Education Dot Bowers gave them a "thumbs up" salute and they responded in like manner. The students are (front row, from left) Kimber Mays, Ty Langille, Krystal Newhart, Anne Marie Newton; (back row) Carol Beamesderfer, Cindy Cox, Cookie Horner and William Gates.



*When you feel lowdown,  
★ be a clown! ★*



*Villa clowns made their public debut at Bartow's annual Halloween parade. Ahead of their "balloonmobile" was a banner that read: "Make life dramatic--choose comedy, not tragedy."*

Winona seemed to live in a shell. She was moody and withdrawn. She went through the motions of participating in activities at the Florida Sheriffs Youth Villa, but nothing seemed to capture her interest or spark any enthusiasm--nothing at all--until she was talked into clowning around.

With painted face and a crazy costume, she suddenly became a different person--lively and outgoing--more bounce to the ounce.

"I saw her light up," said Chaplain Connie Centers, the talented lady who brought buffoonery to the Villa in 1989.

"Winona suddenly took a great



*Chaplain Connie Centers is a self-taught clown creator and a strong believer in the benefits to be derived from buffoonery.*

interest in clowning and changed into an outgoing, enthusiastic person."

Winona is not this teen-ager's real name. We called her that to protect her privacy, but the story of her transformation is a true example of the benefits of clowning.

Most of the youngsters at the Villa have a poor self-image when they arrive, and clowning helps them build self-esteem, according to Chaplain Centers. "It's a lot of fun too," she added.

Villa clowns made their public debut in the 1989 Halloween parade in Bartow. Later they entertained elderly patients at the Bartow Convalescent Center by demonstrating how they applied their clown makeup. Before

leaving they painted hearts on the hands of the patients--a gesture that wiped out all generational barriers.

Currently, the clowns are rehearsing skits for the spring-time talent show at the Villa, and having loads of fun in the process. One thing distinctive about the Villa clowns is they never look sad and downcast like some of the famous circus clowns. "Paint happy faces," is their slogan. Tells you something about the benefits they are getting from clowning around.

Chaplain Centers, an ordained Church of God minister with a bachelor of arts degree in pastoral ministry, became a creator of clowns years ago when she was serving as a volunteer with

a large junior church group in Middletown, Ohio.

She acquired her theatrical makeup skills from books, and when she started practicing on the young people in her church group, they reacted with enthusiasm. Eventually clowns and puppets were used to dramatize Bible stories.

She became the Villa chaplain in 1987 and has since acquired numerous duties such as counseling, supervising activities, conducting chapel services and directing the music program. Creating clowns is a sideline, but one that sends an important message to Villa youngsters:

"When you feel like frowning--start clowning!"

## A new movie titled “Places of the Heart” can now be viewed by interested groups

Sheriffs applauded enthusiastically when “Places of the Heart,” a new Youth Ranches movie, was shown for the first time during the Annual Mid-Winter Conference of the Florida Sheriffs Association, at Panama City Beach.

Prints of the 16mm film can now be viewed by civic organizations, churches, schools and other groups interested in tracking the progress of the Youth Ranches. VCR tapes (½ and ¾-inch) are also available for individual and television screenings. Public service announcements taken from the movie will be provided at no charge to radio and TV stations upon request.

For additional information on how to purchase or borrow movie prints or video tapes, please contact the Vice President Public Relations, Florida Sheriffs Youth Ranches, Inc., Boys Ranch, FL 32060. Phone number: (904) 842-5501.

Produced by Tel-Air Interests, Inc., Miami, the 14½-minute movie features boys and girls served by the Youth Ranches and gives them an opportunity to demonstrate the vocational, recreational and interpersonal skills they have acquired.

A Youth Villa sequence, for instance, focuses on a girl who learns drafting during her second year of college; and another lass who discovers she was “born to ski” with help and encouragement from her cottage parents. Caruth Camp and Youth Camp youngsters learn how to control their tempers and trust people.

The love and interaction between the boys and girls, their cottage parents, and others who work with them is much in evidence during the film.

While emphasizing nurturing and gently tugging at the viewer’s heart, the movie spotlights each of the five Youth Ranches programs. It shows the natural scenic beauty of the Boys Ranch near Live Oak; the Youth Villa, nestled next to a large lake; the lovely campus of the Youth Ranch in Safety Harbor; Caruth Camp, the wilderness camp near Inglis/Yankeetown; and the Youth Camp near Barberville where hundreds of youngsters enjoy summer camp each year.

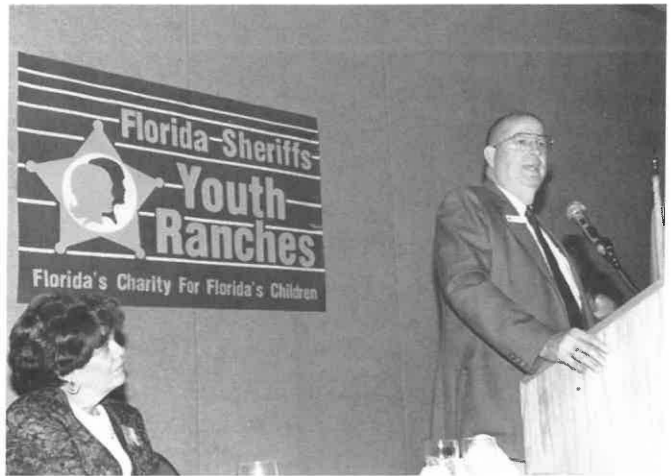

Youth Ranches President Harry K. Weaver introduced “Places of the Heart” to Sheriffs and guests during the Annual Mid-Winter Conference of the Florida Sheriffs Association. Youth Ranches officials attending the premiere included Assistant Secretary of State Beverly Burnsed, Vice Chairman of the Board of Directors.

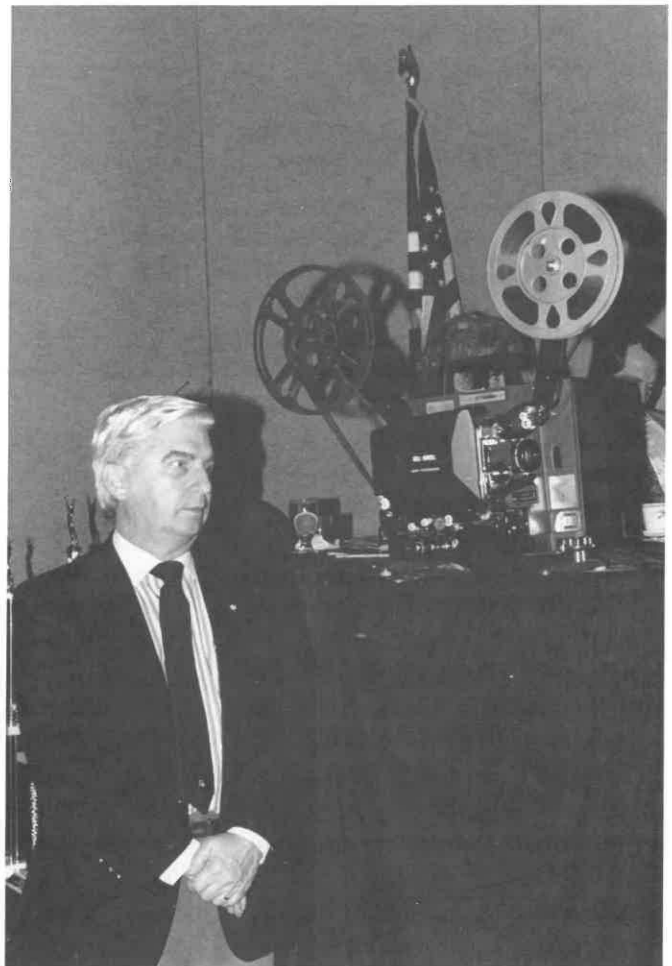

Producer Grant Gravitt was a guest of honor at the movie premiere. He is the President of Tel-Air Interests, Inc., Miami, and has been a supporter of the Youth Ranches for many years in addition to producing many of its promotional films.



**SAFETY HARBOR** — Youth Ranches Regional Director Fred "Mac" Stones (center) accepts a gift of \$600 from the Kash n'Karry Food Center. The gift was presented by Fred Ferrari (right), grocery merchandiser; and Tom Schoendorf, Safety Harbor Kash n'Karry store manager.

## Gifts galore!



**CLEARWATER** — For many years the Sea Gulls Club has been raising funds for the Youth Villa. This photo shows Sea Gulls' President Peg Cameron presenting the proceeds of the club's annual fall benefit to (from left) Pinellas County Sheriff Everett S. Rice, Youth Ranches Vice President for Planned Giving Joe Spenard, and Youth Ranches Regional Director Bill Biebuyck.



### Classic Car Donated To Youth Ranches

Jack and Beverley Mourfield, shown in the front seat, recently donated their very special and valuable 1987 Gazelle roadster to the Florida Sheriffs Youth Ranches. Jack, a noted artist, and Beverley are avid supporters of the Youth Ranches. Since they became a part of our donor family, the Mourfields have been very generous in their donations, giving an almost new airboat, cash, and now the car.



**LARGO** — Pinellas County Sheriff Everett S. Rice (right) presents a check for \$4,279 to Youth Ranches Vice President for Planned Giving Joe Spenard representing proceeds of the First Annual Sheriff Everett S. Rice Invitational Golf Tournament which was held for the benefit of the Youth Ranches.



**CRYSTAL RIVER** — The recent SunBank Florida Women's Open and Pro-Am Tournament at the Plantation Inn and Golf Resort raised more than \$21,000 for the Florida Sheriffs Youth Ranches. The proceeds were accepted by Youth Ranches Regional Director Fred "Mac" Stones (left) and Youth Ranches Vice President Public Relations Bill Bass (right). The gift was presented by (from left) Jim Brennan, Plantation Inn Pro; George L. Williams, President of Citrus County SunBank and Trust Company; and Frank J. Nelson, Executive Vice President of SunBank Trust Banking Group.



**BOKELLIA** — When Mr. and Mrs. John King (right) donated Pine Island real estate to the Florida Sheriffs Youth Ranches, the property deed was accepted by Youth Ranches Vice President for Planned Giving Bill Aust (left) and Lee County Sheriff John McDougall.

# Donnie Michael has earned his wings up there in the "wild blue yonder"

By Susan Lamb, Managing Editor

Success comes easily for some. But, for former Boys Ranch resident Donnie Michael, 33, it took a lot of hard work.

Donnie, a tall, handsome young man with black, curly hair and a winning smile, set high-flying goals for himself while living at the Florida Sheriffs Boys Ranch. Fourteen years later, when he flew in for the 1989 Boys Ranch Alumni Reunion, he was clearly nearing those goals.

Donnie revealed he had been hired as a full-time co-pilot by Eastern Airlines. Flying for a major airline was a goal Donnie set for himself long ago and it was a goal not easily achieved.

"I was graduated from Eastern's officers school September 26. It was a special graduation because just getting into the program was very, very intensive," Donnie said.

"Eastern has probably the finest training of any airline. Although it's had its up and downs, Eastern is a caring, concerned airline. I was totally impressed with its training and attention to passenger safety," he added.

One day after graduation, Donnie was flying out of Atlanta "to help Eastern get back into the market." In a few short weeks he was working fulltime.

The former Rancher is apparently very comfortable in his new job and looking toward a bright future. "I'm currently flying as a co-pilot. I'm happy with that but someday I'd like to be a captain as Eastern continues to grow," he said.

Becoming a co-pilot for a major airline was not a chance happening for Donnie. For several years, he flew out of Bangor, Maine, and Naples as a commuter pilot for an Eastern shuttle service.

It would be logical to think that when Donnie is at home in Leesburg, he would forget about flying and relax. Far from it. "Home" is a small, private, residential airstrip on Flying Bar Z Ranch owned by Zeb and Louise Teeter. He keeps his own Bonanza plane there and operates Michael's Aircraft, a sales and service business.

For Donnie, the road to success has been a little bumpy, but has always been headed in the right direction. When he came to the Ranch in 1966 with brothers Norman and Danny, he was only 9 years



**With months of on-the-job experience under his belt, the former Rancher is feeling very comfortable in his new job and looking toward a bright future. One of his most recent trips took him to Montreal, Canada, a place he had never visited. "This is more exciting than I ever dreamed," Donnie said.**



*Donnie checks out the plane's controls after a flight. (Photo compliments of Eastern Airlines)*

old. But, he soon became eagerly involved in the opportunities that were offered to him. He was intrigued with the mechanics shop; the 3,300-acre cattle, pine tree and hay farm; maintenance work; the arts and crafts shop; and hands-on chores designed to teach youngsters the basics of the work ethic.



**“You have to cut your own pattern of where to go. The Ranch really helped me in keeping the attitude of shooting for my goals,” he said.**

*In his spare time, Donnie operates Michael's Aircraft, a sales and service business. (Photos by Bruce Borich, Apopka)*



*Donnie in 1966 and now.*

At the Boys Ranch mechanics shop particularly, Donnie laid the foundation for his future career. Pointing to this background, Donnie is quick to give the Ranch credit for where he is today. “It’s been a constant struggle, but the Ranch is probably the best thing that ever happened to me,” he admits. “You have to cut your own pattern of where to go. The Ranch really helped me in keeping the attitude of shooting for my goals.”

“And I don’t want to forget my mom. The Ranch not only helped me, it helped her also,” Donnie said. “I was the youngest of 10 children and she was a single mother at the time I came to the Ranch. It gave her a chance to get her life together. Now,

she’s happily married to a great guy.”

After Donnie was graduated from Suwannee High School in 1975, he attended aviation maintenance school in Tallahassee with financial help from the Ranch. While there, he learned to fly. Later he moved to Leesburg and got into the crop dusting business. After that, he tried several vocations, but always returned to flying.

During the Boys Ranch alumni reunion each year, it’s not uncommon to look skyward and see Donnie approaching the Boys Ranch airstrip. It’s not often Donnie misses a chance to return to the place where he got his life’s foundation and future outlook.

The future was on his mind when he attended the 1989 reunion. “I expect I am getting to the point in life where you reach your goals,” he said. “The truth of the matter is I’ve strayed off the right direction a lot of times. It’s been a whole lot of peaks and valleys, but what you acquire here at the Ranch is the motivation, the strength; so that when things get rough . . .” His voice trailed off.

“When I thought things were so bad that I wasn’t going to make it, with the continuing help of the Ranch, I did,” he said. “I’ve called upon them more than once. Hopefully, I can return some of it to the Ranch some day.”



*Opp Store No. 2 is located on busy highway U.S. 1 north of Stuart, a fast-growing South Florida city. It has 4,000 square feet of space and a varied line of merchandise that includes new and used clothing, furniture, bicycles, sporting goods, books and shoes. Profits are used for the benefit of Youth Ranches' boys and girls.*



*Opp Store Manager Marcia Wolz cut the ribbon opening day, Dec. 1, 1989. Youth Ranches officials giving her moral support are (from left) Regional Director Alison Evans, Board Member Leon LaRoche, Vice President Fiscal Affairs Mack Skipper, Martin County Sheriff Jim Holt, and Vice President for Planned Giving Bob Haag.*

## Opp Store No. 2 is now in business

Early in 1987 the Florida Sheriffs Youth Ranches opened Opp Store (Opportunity Store) No. 1 at Live Oak as a retail outlet for surplus non-cash gifts such as clothing, tools, sporting goods, furniture, television sets, stereos, antiques, books, housewares, etc.

This bold venture was so successful (it is now grossing more than \$200,000 a year) that a second store has been established at Stuart on the Southeast coast, and additional locations are being considered.

Opp Store No. 2 was officially opened for business Dec. 1, 1989. It is located at 1505 North Federal Highway U.S. 1, just 1.5 miles from the north end of Roosevelt Bridge and 1.2 miles south of the Treasure Coast Mall.

Throughout the 32-year history of the Youth Ranches, non-cash gifts have always been an important source of donor support. In the beginning generous donors contributed building materials, farm animals, agricultural supplies and other items that could be put to use immediately. Later, we began to accumulate a surplus, and, when our warehouse began to bulge, we held an auction.

It was so successful we decided to do it again--and again--and the chant of the auctioneer soon became an established tradition. Today we are holding four auctions a year at the Youth Ranches Central Office near Live Oak. These auctions produce income of more than \$100,000 annually.

Although the auctions were successful from the



*Store Manager Marcia Wolz urges Sheriff Jim Holt to purchase a horse hoof clipper for his ranch.*

beginning, and we were using a large portion of the non-cash gifts in our child-care programs, a surplus continued to accumulate. That's when Youth Ranches officials came up with the idea of operating Opp Stores.

It was a smart decision that benefits a wide range of people including bargain hunters, donors of non-cash gifts, and Youth Ranches boys and girls. It has also added an important new dimension to our fund-raising efforts.

Today, large Youth Ranches tractor-trailer trucks cruise throughout the state collecting non-cash gifts that are delivered to the auction warehouse and the two Opp Stores. Any items that can be used at the Boys Ranch, Youth Villa, Youth Ranch,



Fiscal Affairs Vice President Mack Skipper gives a sales pitch to Keri DeLoach, a fifth-generation resident of Palm City.

One of the first opening day customers was Stuart resident Charles Prill whose generous support of the Youth Ranches has earned him a Lifetime Honorary Membership in the Florida Sheriffs Association.



Interior views showing the variety of merchandise.



Youth Ranches Board Member Leon LaRoche made the first purchase, a Youth Ranches cap. Clerk Lora Alderman rang up the sale.

Youth Camp, or Caruth Camp are held back, and the balance of merchandise goes on sale.

This system of utilizing and merchandising non-cash gifts is an exercise in frugality and a unique method of "recycling" quality cast-offs for the benefit of neglected, unsupervised and troubled youths. It's an amazing piece of charitable fund raising in the eyes of Youth Ranches' founders who recall the first truckloads of building supplies and cattle that started the flow of non-cash gifts in 1958 when the Boys Ranch was still in its infancy.



Bob Samuelson acquired handyman skills during his many years as maintenance supervisor for a 386-unit apartment complex in Lake Grove, Long Island. Now he's the Opp Store maintenance manager and spends much of his time reconditioning bicycles, power mowers and other items before they go on sale.

# At the Youth Camp: Preparations are under way for 450-plus campers

By William A. Frye, Jr.  
Summer Camp Director

Well, here it is 1990 and the Florida Sheriffs Youth Camp near Barberville is busy getting ready for the summer camping season. You can feel the excitement in the air as we renovate old buildings, construct new ones, put up tents, and landscape our new entrance.

Helping in these preparations for the arrival of 450-plus campers between June 12 and Aug. 17 have been several former staff members who brought along teen helpers from the youth facilities where they work. These groups put out a tremendous amount of effort to help us get a lot of "spit and polish" work done around the camp. Several Sheriffs' deputies have returned to check out the camp in anticipation of their volunteer duty here this summer. They just can't seem to stay away!

Campsite 10 will be new this year for those boys and girls who need extra attention. We will offer one-on-one counseling to these youngsters to help them deal with their most immediate problems. It will be a challenge because the youngsters will have a chance to "stretch" themselves like they've never done before, and have a great time doing it. Some of the activities will include doing all their own cooking, learning arts and crafts, and getting acquainted with nature through a positive camping experience.

As in years past, the Youth Camp will stress the "Law Officers Are Your Friends" theme designed to teach youngsters that law officers are friendly people doing a job that protects the community, and especially boys and girls.

Our aim is to insure that every camper goes home with a positive memory of their camping experience so they will grow strong both physically and mentally.

The majority of our campers are disadvantaged. Many have been neglected. Some have suffered abuse. All have immense needs. Although we cannot meet all their needs during the 10-day camping sessions, our staff strives to ignite at least one little spark of hope. Perhaps some day that spark will ignite into a glowing flame.

Many of our campers come from homes where there wouldn't be any opportunities for a vacation or any happy memories from summer without the Youth Camp. There's never a charge to the youngsters attending the Youth Camp, but you and I know the costs of putting on such a camp is expensive.



A trip to summer camp at the Youth Camp near Barberville is not all hiking, horseback riding, swimming, archery, boating, and games. There's also time to get acquainted with animals.

## How to Help

To help send a boy or girl to the Florida Sheriffs Youth Camp this year, make your checks to Florida Sheriffs Youth Ranches, Inc., and note on the bottom that this contribution is to send a youngster to camp. You may use the self-addressed envelope found elsewhere in this magazine, or mail to Florida Sheriffs Youth Ranches, Boys Ranch, Florida 32060.

Sure, I'll help. Here's my gift to send a troubled youngster to camp this summer:

- \$120 Full campership (10 days)
- \$36 Three days at camp
- \$12 One day at camp
- \$60 Half campership (5 days)
- \$24 Two days at camp
- Other \$

Name \_\_\_\_\_

Address \_\_\_\_\_

city state zip

Thank you for your timely and special gift!  
(Designated for Summer Camp, 1990)

# Youth Ranches Key Ring:

## A Lifetime of Security for Your Keys

The Florida Sheriffs Youth Ranches, Inc. is offering lifetime security for your keys that provides help for a deserving child at the same time.

The lifetime key tag is made of die-cast metal, and is finished in a rich, antique gold color. When you purchase your key tag, the tag is registered at the Youth Ranches Central Office by the number embossed on the back. If your keys are lost, they can be dropped in any mailbox by the finder and will be returned to us. We will match you with your keys and return them to you.

This impressive key tag makes a perfect gift at only \$10 each and will help support the care of a child.

For more information, contact the Florida Sheriffs Youth Ranches, Inc. at Boys Ranch, Florida 32060, or call 904-842-5501.

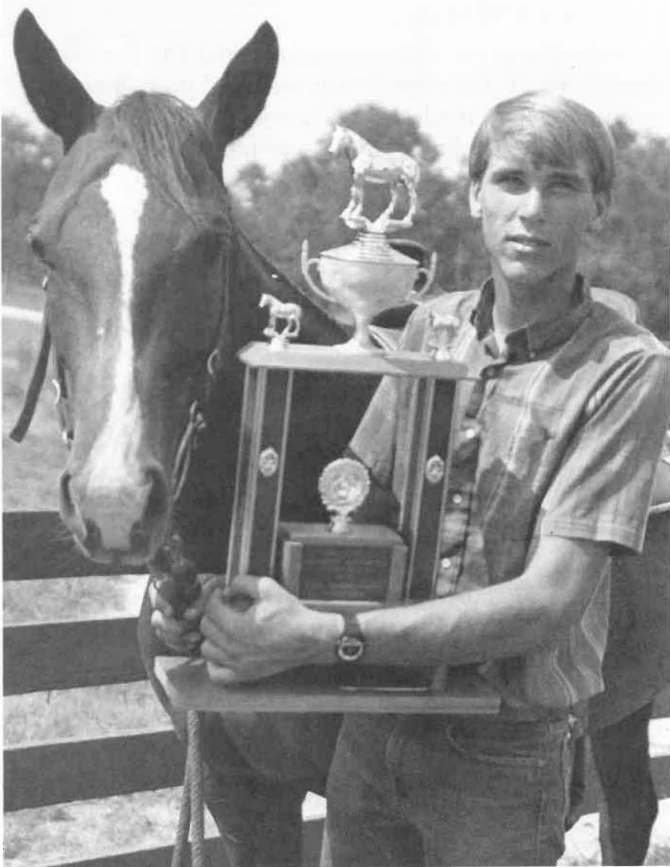

### Trophy winner finds new challenge

Robert Hovermale, the former Boys Ranch resident whose horsemanship skills enabled him to win the coveted Carleton F. Tweed Memorial Trophy in 1988, has found a new challenge now that he is enrolled at Abraham Baldwin Agriculture College in Tifton, Georgia. Aided by a Youth Ranches scholarship, he is studying to become a veterinary assistant, and sees at least two years of schooling ahead of him before he can start his chosen career.



## ORDER FORM

IMPORTANT: This form must be filled out so we can keep a permanent record and return your lost keys to you. PLEASE TYPE OR PRINT PLAINLY

### Section A PURCHASER

Quantity \_\_\_\_\_

Name \_\_\_\_\_

Address \_\_\_\_\_

City/State/Zip \_\_\_\_\_

Daytime Telephone \_\_\_\_\_

### Section B AS A GIFT

(complete the following information for gift recipient)

Quantity \_\_\_\_\_

Name \_\_\_\_\_

Address \_\_\_\_\_

City/State/Zip \_\_\_\_\_

Daytime Telephone \_\_\_\_\_

Check Appropriate Box  Send Directly to Gift Recipient  
 Send to Purchaser

NOTE: Complete Section A for ALL orders.  
Attach separate list if needed for additional orders.

Enclose the amount of \$10.00 each. Make check payable to:  
Florida Sheriffs Youth Ranches, Inc.  
Boys Ranch, Florida 32060

Your purchase is not tax deductible.

## THE FLORIDA SHERIFFS YOUTH RANCHES IS . . .



A charitable, non-profit corporation, sponsored by the Florida Sheriffs Association, to manage and operate the Boys Ranch, Youth Villa, Youth Ranch, Youth Camp, Caruth Camp, and any other Youth programs that might later be developed by the Florida Sheriffs Association. An important function of the Youth Ranches is the raising, receiving, budgeting, and disbursing of funds for its programs. The Youth Ranches and its programs are supported almost entirely by voluntary gifts. Gifts and bequests can be made to the Youth Ranches for the exclusive benefit of any single program, such as the Boys Ranch, Youth Villa, Youth Ranch, Youth Camp, or Caruth Camp, or they may be made without restriction, to be distributed among existing programs as most needed or to be used for the development of new programs at the discretion of the Governing Board. Youth Ranches Central Offices are co-located with the Boys Ranch.

MAILING ADDRESS — Florida Sheriffs Youth Ranches, Inc., Boys Ranch, Florida, 32060  
Telephone: 904/842-5501

### BOYS RANCH IS . . .

A residential group child care program for Florida's neglected, unsupervised, and troubled boys between the ages of eight and eighteen. It is not an institution for juvenile delinquents. The Boys Ranch is sponsored by the Florida Sheriffs Association and operated by the Florida Sheriffs Youth Ranches. It was founded in 1957 and currently has approximately 96 boys in residence at any given time. The Boys Ranch is located in North Florida, about halfway between Jacksonville and Tallahassee and nine miles north of Live Oak on County Rd. 795. Telephone: 904/842-5555

### YOUTH VILLA IS . . .

A similar program for boys and girls located two miles east of Bartow, Florida, on Route 60. Originally conceived by the Sunshine State Women's Chamber of Commerce of Madeira Beach, Florida, the Youth Villa was adopted as a project of the Florida Sheriffs Association in 1970. The first buildings were completed and the first children admitted in 1972. There are approximately 50 boys and girls in residence at any given time. Telephone: 813/533-0371



### YOUTH RANCH IS . . .

A residential group child care program of the Florida Sheriffs Youth Ranches. It was founded in 1976 and opened in 1978. It is located just east of the intersection of the McMullen-Booth Road and County Road 102 (Enterprise Road) in Safety Harbor, Florida. The Youth Ranch has approximately 30 boys and girls in residence at any given time. It provides care in a homelike environment for brothers and sisters who are neglected, unsupervised and troubled boys and girls. Telephone: 813/725-4761

### YOUTH CAMP IS . . .

A facility which operates a Summer Camping Program for boys and girls. The 200-acre campsite is located one mile northeast of Barberville, near DeLand. Campers are normally selected from among boys and girls who have had Requests for Service submitted to the Youth Ranches on their behalf. Many of these youngsters are already on the waiting list for admission to Youth Ranches residential facilities. The camping program was initiated in 1981 and moved to its present location in late 1982. Telephone: 904/749-9999

### CARUTH CAMP IS . . .

A Wilderness Program designed for an eventual capacity of 54 boys and girls situated on an approximately 240-acre site 14 miles north of Crystal River, off U.S. Highway 19, near Inglis. This program was established through the generosity of Mr. and Mrs. W. W. Caruth, Jr., of Dallas, Texas. The Caruths are the owners of The Plantation Inn and Golf Resort in Crystal River. The program began in 1986. Telephone: 904/447-2259

## About Your Estate Planning

Many of our friends have thoughtfully made provision in their estate planning for our boys and girls. If you are considering a gift of this nature or if you would just like to know more about the many and varied opportunities for sharing, we can help. At your invitation, it would be our privilege and pleasure to visit you in your home. If you prefer, you are welcome to visit us or we can furnish information by mail or telephone, whatever is most practical and convenient. Through estate planning which includes the Florida Sheriffs Youth Ranches, you can help boys and girls at any or all of our facilities as you choose.

### You can make a charitable gift and receive an income . . .

Gift Annuities are paying a fixed rate of income up to 14 percent annually depending upon the age of the annuitant. Our Pooled Income Fund pays a flexible rate depending upon both age and financial market conditions. You can protect yourself and your loved ones financially, while at the same time helping dependent, neglected, or homeless boys and girls.

For information, simply fill out the coupon below and mail it in the postage-paid envelope found elsewhere in this magazine.

Please send literature about:      Address inquiries to:  
( ) Wills  
( ) Gift Annuities  
( ) Pooled Income Fund  
( ) Endowment Fund  
( ) Trusts  
( ) Other \_\_\_\_\_  
( ) Visit me when you are in my area.

Harry K. Weaver,  
President  
Florida Sheriffs  
Youth Ranches  
Boys Ranch, Florida,  
32060  
Telephone:  
(A/C 904) 842-5501

Name \_\_\_\_\_

Address \_\_\_\_\_

City \_\_\_\_\_ State \_\_\_\_\_

Zip \_\_\_\_\_ Telephone No. \_\_\_\_\_

*The proper form for a bequest is as follows:  
I bequeath to the Florida Sheriffs Youth  
Ranches, Inc., Boys Ranch, Florida, 32060 . . .*

## Facts About Our Finances

Copies of the most recent Florida Sheriffs Youth Ranches Annual Report are available for the asking. Address your request to Harry Weaver, President, Florida Sheriffs Youth Ranches, Boys Ranch, Florida, 32060.

## Telephone Your Gift

To improve our services to you, the Youth Ranches now accepts memorial and honor gifts by telephone. We'll send an acknowledgment card to the bereaved party or person being honored the day we receive your call — before your gift arrives — so that the message of your thoughtfulness will not be delayed. Call (904) 842-5501.

## Youth Ranches Speaker's Bureau

Do you need a program for your club, church, or other type organization? We would welcome the opportunity to share the Florida Sheriffs Youth Ranches story with your group. Wherever you are in Florida, you are not too far away for one of our speakers to accept your invitation, and we have a 14½ minute color/sound film all about the Youth Ranches. Give us a call at (904) 842-5501 or write to the Florida Sheriffs Youth Ranches, Boys Ranch, Florida, 32060.

## NEW ADDRESS?

Americans are on the move, and keeping up with changes of address is a six-aspirin headache. Some of our subscribers (bless them) send us their new addresses. Others let the U.S. Postal Service notify us, and the Postal Service charges us 30 cents for each new address. If you have a new address, please help us to keep our budget in balance by clipping out this form, filling it out and mailing it to:

Circulation Dept.  
THE RANCHER  
Boys Ranch, FL 32060

Name \_\_\_\_\_

Address \_\_\_\_\_

City \_\_\_\_\_ State \_\_\_\_\_ Zip \_\_\_\_\_

In this space, please attach your RANCHER mailing label with the old address and fill in the new address above. Also do the same with name changes and corrections.



# Florida Sheriffs Youth Ranches

## Honor Roll

### Roster of Builders

To protect our donors from receiving unwanted solicitations and junk mail, we have discontinued printing home towns when we print names. This became necessary after we learned that certain organizations of questionable legitimacy were adding our donors to their mailing lists. As long as the home towns are not revealed, this will be extremely difficult to do. We want our donors to know that we have never permitted other organizations to use our lists of supporters, and we will continue to do everything possible to preserve their privacy.

This Honor Roll gives special recognition to generous supporters of the Florida Sheriffs Youth Ranches and its five child care programs: The Florida Sheriffs

Boys Ranch, Youth Villa, Youth Ranch, Youth Camp, and Caruth Camp. Those who give \$100 or more receive "Builder" Certificates, and their names and pictures are printed in *The Rancher*. Those who give \$1,000 or more receive a Lifetime Honorary Membership in the Florida Sheriffs Association, and their names and pictures are printed in *The Sheriff's Star*, official publication of the Florida Sheriffs Association. A large wall plaque is awarded to each Lifetime Honorary Member, and gold stars are added when that person's total gifts reach \$5,000 (one star); \$10,000 (two stars); \$15,000 (three stars); \$20,000 (four stars) and \$25,000 (five stars). For those whose gifts total \$50,000 or more, there is a Golden Star Award.

### BUILDERS

A.A.R.P. CHAPTER 2167  
A.A.R.P. CITRUS CO.  
CHAPTER 300  
A.B.S. PUMPS INC.  
MR. & MRS. ROMAN A.  
ABELLA  
ACTION GRAPHICS  
MRS. BONNIE ADAMS  
MS. CHARLOTTE E.  
AIKEN  
MRS. ELIZABETH R.  
ALDRICH  
MR. & MRS. ORVILLE  
ALLEN  
ALLIED PRECISION  
PRODUCTS, INC.  
MRS. LOUISA M.  
ALLISON  
AMERICAN LEGION POST  
#318  
MR. MAURICE P. AMOSSO  
MR. & MRS. JOHN B.  
ANDERSON  
MRS. LIZ ANDERSON  
ANDERSON & MINIARD  
CONSTRUCTION  
CORPORATION  
MS. JODI ANDREWS  
DR. & MRS. JOHN W.  
ANDREWS  
MR. & MRS. ANDREW  
ANTUNEZ  
MS. REBECCA ANTUNOVI  
MR. & MRS. FRED  
APPELYARD  
MR. & MRS. WILLIAM  
A. ARDIS  
COLONEL WALTER N.  
ARMBRUSTER  
MRS. VAC ARMIN  
CAPTAIN SAMUEL T.  
ARMSTRONG  
MRS. FRAN ASARO  
DR. ROBERT E.  
ASHMORE, JR.  
MR. & MRS. FREDERIC  
A. ATHERTON  
MRS. JACQUELINE AULT  
B & B STYLES  
B. G. RUSAW, INC.  
B-K CYPRESS, INC.  
MR. & MRS. DON R.  
BAKER  
MR. JAMES B. BAKER  
MR. & MRS. DEAN W.  
BALKEMA

MS. SUZANN BALLINGER  
MR. & MRS. RICHARD  
J. BALLMAN  
MRS. VANICE BANCZAK  
BARNETT BANK OF LAKE  
COUNTY  
MR. BUD E. BARNEY  
MISS MARY BARON  
MR. & MRS. RICHARD  
E. BARRY  
MR. & MRS. GUILFORD  
R. BARTEAUX  
MR. & MRS. MILTON J.  
BAUMAN  
BAXLEY INSURANCE  
AGENCY  
MR. & MRS. EDMUND C.  
BECKENBACH  
MR. & MRS. CARY N.  
BECKER  
MR. JEROME S. BECKETT  
MR. JACK BEGGS  
MR. & MRS. LEOPOLD  
A. BEHNKE  
MRS. SHIRLEY M. BELL  
MRS. CATHERINE  
BENNETT  
MR. LEIGHTON D.  
BENNETT  
MRS. LILLIAN E.  
BENNETT  
MR. NORMAN B. BENOW  
MRS. BOYD M. BERGEN  
MR. & MRS. ROBERT E.  
BERNER  
DR. LUIS N. BESSONE  
MR. & MRS. HARRY B.  
BIBBEE  
BIC CORPORATION  
SPECIAL MARKETS  
DIVISION  
MR. JOHN BIDERBOST  
MR. & MRS. C. A.  
BIELLING  
BILLY RUTTER'S  
GARAGE AND WRECKER  
SERVICE  
BLACK DIAMOND  
PROPERTIES, INC.  
MR. & MRS. W. L.  
BLACKWELL  
DR. & MRS. VERNON B.  
BLAHA  
MR. & MRS. DONALD A.  
BLEDDYN  
MR. & MRS. BERNARD  
J. BLEE  
MR. HARRY T. BLOUNT  
BLUE STONE

MS. JOAN CAROLYN BOCK  
MR. & MRS. IVAN C.  
BODEN  
MR. & MRS. MAGNUS R.  
BOHM  
MR. & MRS. JOHN L.  
BONNEFOND  
MR. & MRS. CARL V.  
BONROE  
MRS. ANNAMARY BOTTS  
MRS. REINA BOWLES  
MR. & MRS. CHARLES  
P. BOYER  
MR. EUGENE G. BRAMMER  
MS. CLAIRE BRANDIES  
MRS. ERIKA E. BRAUN  
MRS. CHRISTINE BREEM  
MR. GORDON BREWER  
MR. & MRS. TONY  
BRINSON  
MRS. ELAINE BRITAIN  
MR. & MRS. MICHAEL  
P. BROCK  
BRIG. GEN. & MRS.  
RICHARD F. BROMILEY  
MS. FLORENCE BROOKS  
MR. & MRS. JAMES P.  
BROOKS  
MR. & MRS. JOHN L.  
BROOMALL  
MR. & MRS. PERCY L.  
BROWN  
MR. & MRS. WILLIAM  
H. BRYAN  
MR. & MRS. CORY  
BUCHANAN  
MRS. CHARLES W.  
BUCKLEY  
MR. & MRS. DONALD  
BULT  
MR. & MRS. KEN BUMPUS  
MS. MILDRED BUNDY  
MR. & MRS. PORTER  
BURGETT  
MRS. JOSEPH F. BURKE  
BURKE ASSOCIATES,  
INC.  
MR. & MRS. ROBERT L.  
BURLIGH  
MRS. AVIS E. BURNSIDE  
MRS. JENNIE BURTON  
BUTLER PAPER  
MR. FRANK BYARS  
MR. THERON BYRD  
MR. & MRS. DOMINIC  
CALDERONI  
DR. ROBERT F.  
CALDWELL



### GOLDEN STAR AWARD

BARBERVILLE — Presented to Mr. and Mrs. Stephen Ivan, center, by Florida Sheriffs Youth Ranches' representatives, back row, left to right: Youth Camp Regional Director David Kritzmacher, Vice President Planned Giving Terry Knox, President Harry K. Weaver, and Lake County Sheriff George Knupp.

MR. & MRS. JOHN W.  
CALLAHAN  
MR. & MRS. ROBERT  
CAMERON  
MS. AUDREY M.  
CAMPBELL  
MR. CLEBERT B.  
CAPWELL  
MRS. LESTER F.  
CARLTON  
MRS. NINFA CAROLLUCCI  
MRS. ANNA CARRILLO  
MRS. DEBRA CARROLL  
MR. & MRS. KENNETH  
S. CASE  
MR. & MRS. ROBERT A.  
CASE  
MR. & MRS. THOMAS B.  
CAVANAUGH  
MR. & MRS. WILLIAM  
H. CHAFFEE  
MAJOR MARJORIE G.  
CHALKLEY

MR. HAROLD KIMBALL  
CHANDLER, JR.  
MR. & MRS. TED  
CHAPMAN  
MR. & MRS. WILLIAM  
L. CHAPMAN  
MR. & MRS. RICHARD  
CHECKET  
MR. & MRS. MATHEW J.  
CHENIER  
CHILDREN'S WORLD  
EXCHANGE SHOP  
MR. & MRS. EVERETT  
J. CHILDS, SR.  
MR. & MRS. GREGORY  
CHOKANIS  
CITRUS HELICOPTER  
SERVICES, INC.  
CITRUS PIPELINE  
CONSTRUCTION, INC.  
CITRUS RESEARCH &  
EDUCATION CENTER  
CITRUS 95  
MRS. BARBARA CLAIR

MR. GAYLORD CLARK  
MRS. LOUISE CLAUSEN  
CLEARWATER GOLF PARK  
MR. JOHN CLOYD  
COASTAL INSURANCE  
SERVICE  
MR. JERRY COBLE  
COCA COLA BOTTLING  
COMPANY  
MR. & MRS. JOSEPH  
COHEN  
MRS. VIRGINIA D.  
COHEN  
MR. & MRS. ORMAND L.  
COLE  
MRS. EDNA P. COLEMAN  
MS. GLYNIS COLEMAN  
COLONIAL PAPER  
COMPANY, INC.  
MR. MARVIS A. COLSON  
MR. & MRS. JAMES R.  
CONNELL  
CONNELL LAKES GOLF &  
COUNTRY CLUB



ROSTER OF BUILDERS CONTINUED . . .



GEIGER

GREEN COVE SPRINGS — Presented to Mrs. C. L. Geiger, Sr., by Clay County Sheriff Dalton Bray.



KIWANIS CLUB OF GREATER ORANGE PARK

ORANGE PARK — Presented to Jack Keys, representative of the Kiwanis Club of Greater Orange Park, by Clay County Sheriff Dalton Bray.



JACK REVELS AUTO SALES

GREEN COVE SPRINGS — Presented to Jack Revels of Jack Revels Auto Sales by Clay County Sheriff Dalton Bray.



TAYLOR

ORANGE PARK — Presented to Captain John E. Taylor, right, by Clay County Sheriff Dalton Bray.

DR. & MRS. F. LEE COOK  
MR. RICHARD S. CORRY  
MR. & MRS. LEWIS COSS  
MRS. RUTH A. COURSER  
MR. & MRS. JOSEPH J. COX  
MR. & MRS. JOHN C. CRESSON  
CRISTINA FOUNDATION, INC.  
MR. MICHAEL E. CROWE  
MR. & MRS. HENRY R. CRUM  
CRYSTAL RIVER FIRESTONE  
CRYSTAL RIVER JAYCEES  
MR. S. W. CUMMINGS  
MR. & MRS. MAX E. CURRY  
CTL DISTRIBUTION  
MR. FRANCIS A. DALY  
DR. & MRS. LEWIS R. DAN  
DAN'S AUTO SALES & SERVICE  
MR. JAMES D. DANIELSON  
MR. MARVIN L. DAVIDHEISER  
DAVIS & ROBERTS, INC.  
MRS. WILLIAM A. DEADMAN  
DECEMBER'S FINE DINING  
MR. & MRS. KENNETH C. DEDERING  
MRS. DARLENE DEDGE  
DEEB CUSTOM HOMES, INC.  
MS. MARTHA DEERY  
MRS. ALBERTA DEMPSEY  
MRS. MILDRED E. DETRAZ  
MR. EDWARD DECATUR  
MR. LEO DEVERTEUIL  
MR. & MRS. JOHN L. DI GIROLAMO  
MR. & MRS. LOUIS DISCENZA  
MR. & MRS. DONALD DITTO  
MR. & MRS. LARRY C. DONNELLY  
MR. RONALD DRISKELL  
MRS. VERA S. DRUM  
MS. CHARLENE DUBE  
MR. JAMES H. DUCHINE  
MRS. MARION A. DUFFY  
MR. & MRS. GEORGE H. DUNBAR  
MR. RUFUS B. DUNBAR  
MRS. BETTY DUNN  
MR. & MRS. HEWITT E. DUNN  
MR. & MRS. THOMAS C. DUNN  
MR. & MRS. R. K. Y. DUSINBERRE  
MR. & MRS. DENNIS DUSTERHOFT  
MR. DONALD L. DUTSON, SR.  
MR. & MRS. CHARLES K. DYAR  
MS. ALMA W. DYSON  
MR. BILL EADES  
MRS. HELEN H. EBELING  
ECONO LODGE - LIVE OAK  
MR. & MRS. CLAUDE E. EDWARDS  
MR. & MRS. E. EDWARDS  
ELECTRONIC SECURITY, INC.  
MR. & MRS. JOHN G. ELLIOTT  
MRS. VIRGINIA E. EMMONS  
MRS. MARY EUBEL  
MR. & MRS. ALVIN W. EVANS  
MRS. KENNETH EVANS  
MRS. ETHEL EVANS-HOELSCHER  
MR. MITCHELL E. EWING

MR. & MRS. WILLIAM H. FAIRCLOTH  
FAITH LUTHERAN CHURCH  
MR. & MRS. LUTHER J. FARRIS  
FASHIONS FOR NINE  
MRS. NELVIA H. FAST  
FIBER ARTS INSTITUTE  
MR. & MRS. ROBERT M. FINLAYSON  
FIRST FLORIDA BANK  
MR. WILBUR FISH  
MR. WILLIAM M. FITZGERALD  
MRS. JO ANN FLEGERT  
MR. R. L. FLETCHER  
FLORIDA ASSOCIATION OF BROADCASTERS  
FLORIDA BAPTIST CONVENTION  
FLORIDA LAW ENFORCEMENT SOUTHERN BASS CLUB  
MRS. MARION G. FLOYD  
MR. & MRS. CHARLES E. FORD  
MR. & MRS. ADOLPH F. FOSTER  
COLONEL & MRS. CLARENCE T. FOUST  
MR. & MRS. GREG FOX  
MR. & MRS. RAYMOND C. FRANCIS  
MR. & MRS. JOSEPH FRANK  
MRS. H. B. FRANKLIN, SR.  
MR. & MRS. RONNIE FRANKLIN  
FRATERNAL ORDER OF POLICE - LAKE LAND  
FRATERNAL ORDER OF THE EAGLES OF STUART #3896  
MR. MARSHALL L. FRINKS  
MS. WALLY FRY  
MR. & MRS. ALLAN T. FULLER, JR.  
MRS. GLADYS C. GALLENKAMP  
MR. & MRS. JOSEPH P. GALLO  
GAME & FRESH WATER FISH COMMISSION  
MR. RICHARD GARRETT  
GATEWAY YOGI BEAR CAMP GROUND  
MR. JOSEPH GEHLBACH  
MR. KENNETH H. GELTZ  
MRS. LOIS BOYLE GEYSER  
MR. & MRS. CHARLES GILL  
GILLESPIE'S AUTO SERVICE AND REPAIR  
MR. ROGER J. GODBOUT  
MISS CATHERINE GOFF  
MR. & MRS. RALPH A. GOODENOW  
MRS. GLORIA M. GOODRICH  
MR. & MRS. JOHN GOUVIER  
MRS. ANNE GRAFER  
MRS. G. PETER GRANT  
MR. & MRS. DONALD E. GRATHWOHL  
MRS. CLARA GREEN  
MR. & MRS. STANLEY D. GREENAWALT  
MR. & MRS. CHARLES H. GREENE  
MS. FAIRY GRIEVE  
MR. & MRS. C. A. GRIFFIN  
MR. DON J. GRIFFITH  
MR. & MRS. GENE GROSJEAN  
MRS. VIVIAN GROSSMITH  
MR. & MRS. GEORGE L. GROVE  
MR. & MRS. DANIEL J. GUNTER



SCHWARTZ

ORANGE PARK — Presented to Gordon M. Schwartz, right, by Sheriff Dalton Bray, Clay County.



SAFETY HARBOR — Presented to Leonard Russek (center), Boys Ranch Alumnus, by Youth Ranches President Harry K. Weaver (left) and former Pinellas County Sheriff Don Genung, who is currently a Youth Ranches Consultant.



KNETH

BROOKSVILLE — Presented by Hernando County Sheriff Tom Mylander to Charlie Kneth, representing the High Point Lions Club; and Buford Cooper.



COOPER

**ROSTER OF BUILDERS CONTINUED . . .**



**TUNNELL**



**VARNADORE**



**SCHRAMM**

*PANAMA CITY BEACH — Presented by Florida Sheriffs Association President Tim Dobeck to Sheriff and Mrs. Guy Tunnell, Sheriff and Mrs. Joe Varnadore, and Sheriff Charles Schramm during the Annual Mid-Winter Conference of the Florida Sheriffs Association.*

H. EMORY DAVIS  
INSURANCE AGENCY,  
INC.  
MS. FRANCES S. HAAS  
MR. & MRS. MARK  
HABERKORN  
MR. & MRS. THOMAS A.  
HACKETT  
MR. & MRS. SIDNEY  
HADDOCK  
MR. JESSE HALL  
MRS. LOYCE HALL  
MRS. HAROLD F.  
HAMMOND  
MR. LOREN B. HANCHETT  
MRS. EVELYN LUCKEY  
HANCOCK  
MR. & MRS. RALPHE.  
HARDY, SR.  
HARMONY FURNITURE  
HAROLD D. COREY AUTO  
BROOKER  
MR. A. D. HARRIS  
MR. & MRS. GERALD E.  
HASLOUER  
MR. BENJAMIN C.  
HATCHER  
MR. & MRS. RAYMOND  
E. HAWK  
MR. JOHN M. HAYES  
MRS. PHYLLIS HEARNS  
MR. & MRS. CHARLES  
P. HEIMBROD  
MR. JOHN N. HELLMUTH  
MRS. VIRGINIA HENRY  
MR. GROVER C.  
HENSON, JR.  
MRS. DOROTHY PEED  
HERMAN  
MR. FERNANDO  
HERNANDEZ  
MR. & MRS. JOHN H.  
HERRIGEL  
MR. & MRS. PAUL  
HERRING  
MR. W. W. HESTER  
MR. & MRS. WILLIAM  
M. HICKS  
MRS. ETHEL M. HILL  
MR. & MRS. A. L.  
HILLEGASS  
MR. & MRS. ROGER  
HILLHOUSE  
MRS. ROSEMARY D.  
HINES  
MR. & MRS. DAVID K.  
HIRSCHMAN  
MR. & MRS. JAMES V.  
HODNETT, JR.  
MR. ROBERT C. HOERLE  
MR. & MRS. RALPH  
HOFINGER  
HOLLAND AND KNIGHT  
MR. & MRS. ROGER  
HOLLER  
MR. & MRS. CHESTER  
J. HOLMES  
MR. & MRS. WALLACE  
D. HOPE, SR.

MR. & MRS. JACK  
HOPKINS  
MR. STEPHEN E. HORROM  
MR. DONALD M. HOUSE,  
SR.  
MR. FRANK HOWARD  
MR. & MRS. ROLAND W.  
HOWARD  
MR. & MRS. GLEN R.  
HUDSON  
MR. RUSSELL S. HUGHES  
MRS. ADELLA S. HULL  
MR. & MRS. GEORGE H.  
HUMBERGER  
MR. & MRS. LEON M.  
HURTADO  
MR. FRANK HUTCHISON  
MR. & MRS. CORNELL  
IDU  
MS. DANA INGRAM  
MRS. VERA S. JACKSON  
MR. DAN JACOB  
MR. & MRS. EMIL S.  
JACOB  
MR. & MRS. WILLIAM  
G. JAMES  
MR. & MRS. EMANUEL  
W. JAKVIS  
MR. & MRS. T. M.  
JENNINGS  
JOHN ROGERS USED CARS  
MR. FRANK JOHNSON  
MRS. RUTH W. JOHNSON  
MS. SHERRIE JOHNSON  
MR. & MRS. MILLARD  
G. JONES  
MR. & MRS. MATTHEW  
JORDAN  
K. T. PHARMACY, INC.  
MR. & MRS. HARRY  
KAIDAN  
MR. & MRS. DAVID P.  
KAISER  
MR. ATHANASIOS  
KARACHALIOS  
MR. & MRS. LAWRENCE  
KAUFMAN  
MRS. MARIAN F. KAYLOR  
MRS. BERYLE KELLEY  
MRS. ELIZABETH C.  
KELLY  
MR. & MRS. CONRAD G.  
KENISTON  
MR. FENTON G. KEYES  
MR. & MRS. EDWARD A.  
KING  
MR. H. M. KING  
KIWANIS CLUB OF  
HOMOSSA SPRINGS  
KNITTING NOOK AND  
CRAFTS  
MR. & MRS. BREWSTER  
H. KOEHLER  
MR. & MRS. GEORGE G.  
H. KOEHN  
MR. KAREL KONICEK  
MR. & MRS. RICHARD  
KORN  
MR. & MRS. RICHARD  
KORPAN

MR. CHARLES  
KUCINSKI, SR.  
MR. J. D. BOONE  
KUERSTEINER  
MS. CARLOTA  
KUHCOLONEL & MRS.  
WILLIAM A. KUHN  
MR. & MRS. LEROY K.  
KURLBAUM  
MR. & MRS. JIMMY F.  
LAMB  
MR. & MRS. A. C.  
LAMBERT  
MR. & MRS. ROBERT W.  
LAMBORN  
MRS. LOUISE LAMPHERE  
MRS. SHEILA LANE  
MS. ROBERTA  
LANDSDOWNE  
MS. PAT LARSEN  
MISS LILLIAN C.  
LARSSON  
LASSITER-WARE  
INSURANCE  
MRS. LAVINIA J.  
LAWRENCE  
MR. RICHARD LARUE  
MR. & MRS. DICK  
LEADBETTER  
MR. & MRS. REGINALD  
E. LEE  
LEROY O. CARTER &  
SON LANDSCAPING, INC.  
LESLIE G. PICKETT  
AND ASSOCIATES  
MR. LUCIEN I. LEVY  
LEVY COUNTY STATE  
BANK  
MR. & MRS. JULIAN L.  
LEWIS  
MRS. SARA HENSON  
LITTLE  
DR. & MRS. JERRY M.  
LITTLEFIELD  
LIVE OAK PUBLICATIONS  
MR. & MRS. ARTHUR E.  
LOGSDON, SR.  
MR. & MRS. ART LONDON  
LOVE'S PAWN & GUN  
SHOP  
LOYAL ORDER OF MOOSE  
LODGE #964  
MR. D. K. LUCAS  
MR. & MRS. MILTON W.  
LYLE  
LFC POWER SYSTEMS  
CORPORATION  
MR. & MRS. JOSEPH S.  
MACALUSO  
MADISON CORRECTIONAL  
INSTITUTION  
MRS. FRANCES MAHONEY  
MRS. AMY ELIZABETH  
MALLOY  
MR. & MRS. DANIEL  
MANNHEIM  
DR. THOMAS MARCIC  
MRS. KATHRINE MARGLY  
MRS. DOMENICA MARINI

MR. RICHARD R.  
MARQUIS  
MISS FRANCES A.  
MARSHALL  
MRS. RUTH L. MARTIN  
MR. & MRS. STEPHEN  
A. MARTIN  
MRS. LILLIAN MASON  
MRS. THOMAS C.  
MATHEWS  
MR. & MRS. WALTER E.  
MATTHEWS  
MRS. DOROTHY MAY  
MR. GEORGE E. MC  
KINNEY  
MRS. J. FERGUSON  
MCCALL  
MR. RICHARD E.  
MCCAULEY  
MR. & MRS. CLEATOS  
MCCOOK  
MR. BOB MCDONALD  
MISS DORIS MCGLYNN  
MRS. ALICE LYON  
MCKENZIE  
MRS. BETTE G.  
MCKINLEY  
MR. & MRS. H. C.  
MCLENDON  
MS. LYNNE MEEKS  
MR. & MRS. MATHIS J.  
MEHRINGER  
MELON'S EATS & DRINKS  
MRS. JOHN J. MERRIGAN  
MERRILL LYNCH PIERCE  
FENNER & SMITH  
MID-STATE FEDERAL  
SAVINGS & LOAN  
ASSOCIATION  
MRS. MILDRED F.  
MILLER  
MRS. ROBERTA MILLER  
MR. & MRS. HUGH F.  
MILLS  
MR. & MRS. KENNY  
MILLS  
MR. & MRS. CLYDE P.  
MINARD  
MR. & MRS. ARNOLD C.  
MINDERHOUT  
MS. RUTH H. MINOR  
DR. & MRS. IRVIN J.  
MITCHELL  
MR. & MRS. PRESTON  
E. MORE  
MS. CLYNNE LOIS  
MORGAN  
MRS. NANCY J. MORGAN  
MORRISON'S FARM &  
NURSERY, INC.  
MR. & MRS. BARTLETT  
A. MOUDY, III  
MRS. MARJORIE M.  
MUELLER  
MR. & MRS. MARK  
MUELLER  
MS. BECKI MUMFORD  
MR. & MRS. HOMER A.  
MURPH  
MR. EARL MURPHY

MR. & MRS. RAY R.  
MURPHY  
MUSIC CENTER  
MR. CECIL NARBOROUGH  
MRS. SARAH L. NASH  
NATIONAL ASSOCIATION  
OF RETIRED FEDERAL  
EMPLOYEES  
MRS. YVETTE NEMYIER  
MRS. ROSEANNA  
NEUBECKER  
NEW YORK BAGEL BOYS  
MR. JIM NEWMAN  
MR. LAURENCE S.  
NEWMAN  
MRS. RUTH I. NEYNABER  
MR. & MRS. CHARLES  
A. NICHOLS  
MR. & MRS. NELSON P.  
NICHOLS  
MR. & MRS. HARVEY  
NICOLI  
MRS. ZENITH P.  
NIELSEN  
MRS. FREDERICK B.  
NIEMAN  
MR. & MRS. MAURICE  
NIX  
MR. & MRS. KENNETH  
NOE, JR.  
MRS. DOROTHY NOLTE  
NORTH FLORIDA  
REGIONAL HOSPITAL  
MRS. ADELLA P. NOWAK  
MR. & MRS. DONALD O.  
NUNLEY  
MRS. HELEN G. O'BRIEN  
MR. GEORGE A.  
O'CONNELL  
O'NEILL'S HALLMARK  
SHOP  
MR. & MRS. MICHAEL  
P. O'REILLY  
OCALA FOREST EAGLES  
#4216  
MR. W. J.  
OELSCHLAGER, SR.  
MRS. MARGARET D.  
OFFUTT  
MR. JOHN OGDEN  
ONCE FOR ALL, INC.  
MRS. SELMA A.  
OPLINGER  
MS. JUDY OSBORNE  
MRS. DOROTHY G. PAGE  
MR. H. LAWRENCE  
PARKER  
MR. MELVIN PARKER  
MRS. LUCILLE J. PARKS  
MRS. ELIZABETH  
PARRISH  
MR. TOM PASKIEWICZ  
PATE'S 66 SERVICE  
CENTER  
DR. GIRISH PATEL  
MRS. JUANITA S.  
PEACOCK  
MR. P. PHILIP PEARSON  
MR. & MRS. DONALD W.  
PECK

MRS. STEPHEN PECK  
PELICAN SUPPLY  
MRS. LEONA PENNEY  
MRS. JOHN S. PEOPLES  
MRS. VIRGINIA V.  
PETERSON  
MR. & MRS. WALTER A.  
PETERSON  
MR. & MRS. JOHN E.  
PETTIGREW  
MR. & MRS. GEORGE  
PETTIT  
MS. KAY PETTY  
MR. & MRS. EUGENE E.  
PHILLIPS  
MR. & MRS. J. M.  
PHILLIPS, JR.  
MS. BETTY PIERCE  
MR. & MRS. HALBERT  
E. PIERCE, JR.  
PLAYER'S MUSIC  
COMPANY, INC.  
MR. & MRS. IGNAS  
PODELIS  
MR. ARTHUR L. POE  
MR. & MRS. ROBERT  
PORTER  
MS. DABRIEL POTTER  
MR. & MRS. POUL J.  
POULSEN  
MR. & MRS. M. F.  
PRESCOTT  
PRESTIGE CUSTOM  
FLOORING, INC.  
MR. & MRS. CLARENCE  
PRICE  
MR. CRAIG PRICE  
PRINTERS, INC.  
DR. EDUARDO PUENTE  
MR. ROBERT PUGLIESE  
MR. & MRS. JOHN V.  
PULICHINO  
MRS. BARBARA QUEALE  
MRS. EVELYN QUINN  
R-MAC PUBLICATIONS  
MR. & MRS. HAROLD P.  
RAHN  
MRS. PHYLLIS A.  
RASMUSSEN  
RAYMOND JAMES AND  
ASSOCIATES, INC.  
MRS. ELEANOR B. READ  
MRS. PAULINE L.  
RECORD  
MS. CAROL REDFEARN  
MR. & MRS. THOMAS R.  
REECE  
MS. JUDY REED  
MRS. RICHARD J. REHN  
MR. & MRS. JOSEPH A.  
REILLY, SR.  
MR. & MRS. THOMAS  
RICKETSON  
RIVERSIDE BILLIARDS  
MR. FRANK M.  
ROBERTS, JR.  
MR. WILLIAM J.  
ROBERTSON, JR.  
MR. & MRS. JOHN D.  
RODEHEAVER, JR.

**ROSTER OF BUILDERS CONTINUED . . .**

MR. & MRS. ROBERT E. ROGERS  
 RON & JOE ROMANO  
 MR. DANIEL J. ROMOLO  
 MR. JON'RONAN  
 MS. KAREN RONY  
 MR. & MRS. ARTHUR F. ROSE  
 MR. & MRS. MANUEL P. ROSE  
 ROSER MEMORIAL COMMUNITY CHURCH  
 MRS. MARIE ROSSI  
 ROTARY CLUB OF BELLEAIR BLUFFS  
 MRS. BERNICE S. ROTH  
 MR. & MRS. MIKE RUMNEY  
 RUSSELL  
 PONTIAC-BUICK, INC.  
 MRS. CATHY RUZICKA  
 MR. & MRS. JOHN F. RYAN  
 MRS. S. BARBARA RYGIEL  
 MR. & MRS. WILLIAM SAMPSON  
 MR. & MRS. JOAQUIN SANCHEZ  
 SAND DOLLAR PROPERTIES, INC.  
 MS. DEBBY SANDERSON  
 MR. & MRS. THOMAS A. SARACENO  
 SARAII, INC.  
 MR. J. STANLEY SARGEANT  
 MS. LOUISE M. SAUTTER  
 MR. RICHARD A. SCALISE  
 MISS PAM SCARFO  
 MR. JOHN L. SCHEIDT  
 MR. & MRS. RICHARD SCHOENBECK  
 MRS. HELEN SCHROEDER  
 MRS. BARBARA SCHWABACHER  
 MR. HERBERT SCHWARTZMAN  
 SCOTT PLASTICS CO.  
 SCREEN GRAPHICS  
 MRS. ALICE J. LALONE SCUSA  
 MR. CURTIS J. SEARS  
 MISS VIRGINIA L. SEARS  
 SEAKS, ROEBUCK AND CO.  
 MR. & MRS. WILLIAM S. SEETON  
 MR. & MRS. ARTHUR A. SERGIO, SR.  
 MR. THOMAS A. SESSIONS  
 SEVILLE GOLF AND COUNTRY CLUB  
 MR. & MRS. JAMES D. SEWELL  
 MR. & MRS. RALPH H. SHAW, SR.  
 MR. ERNEST P. SHEHL  
 MRS. RUTH SHERMAN  
 MRS. MARGARET M. SHERRILL  
 SHOE CITY, INC.  
 MR. & MRS. WILLIAM SHORT  
 DR. & MRS. MAX SILBERMAN  
 MR. & MRS. CHARLES F. SIMMONDS  
 MR. & MRS. ROBERT E. SIMMONS  
 MR. & MRS. WILLIAM E. SIMMONS  
 MR. ROBERT C. SIMPSON  
 MRS. BESSIE W. SINCLAIR  
 MRS. JACQUELINE SINGLETON  
 SIX STAR MANAGEMENT, INC.  
 MR. & MRS. M. F. SLOAN, JR.  
 MRS. DORIS R. SMALL  
 MS. BETTY SMITH

MR. & MRS. CARL SMITH  
 MR. & MRS. DAVID SMITH  
 MR. DOUGLAS SMITH  
 MR. EARLE M. SMITH  
 MS. ELIZABETH V. SMITH  
 MR. HUGH T. SMITH  
 MR. & MRS. JOE SMITH  
 MR. NORMAN SMITH  
 MR. & MRS. RAYMOND W. SMITH  
 MRS. ROSE SMITH  
 MR. & MRS. SAM SMITH  
 MR. & MRS. L. G. SMITHY  
 MISS MARY J. SNELL  
 MR. BOB SNIPES  
 MRS. MARION L. SNYDER  
 SOCIAL PICTORIAL REVIEW  
 SOUTH FLORIDA MOVING SYSTEMS  
 MR. & MRS. LARSEN SPANN  
 MR. CARL M. SPEZIO  
 SPIRIT OF THE SUWANNEE  
 MRS. BELLE SPOSE  
 MR. & MRS. JAMES L. ST. CLAIR  
 ST. PAUL UNITED METHODIST CHURCH  
 MR. & MRS. JOE W. STAFFORD  
 MRS. ANNETTE G. STALL  
 MR. & MRS. WILLIAM STANDER  
 MRS. WARNER O. STAFF  
 MR. JURGEN STARCKJOHANN  
 MRS. ANN L. STEPHENS  
 MR. & MRS. TRAVERS Q. STOHLBERG  
 MRS. MARIE STOIBER  
 MS. KATHERINE M. STOKES  
 MRS. JEAN STONE  
 MR. & MRS. FRANK C. STRAAT  
 MR. & MRS. CHARLES E. STRAUSS  
 MRS. MARIE O. STRAVINO  
 STROUD CLEANERS  
 MR. GREGORY LEE STRYKER, SR.  
 MR. NED MICHAEL SUGG  
 MR. & MRS. ROBERT SULZBERGER  
 MS. VICKI SUMMERS  
 SUNCOAST  
 LINCOLN-MERCURY, INC.  
 SUNCOAST MARINE  
 MRS. MARION J. SUNDELL  
 MR. & MRS. LOUIS SUSS, JR.  
 MR. & MRS. EDWIN L. SUTTLEWORTH  
 SUWANNEE COUNTY RIDING CLUB  
 SUWANNEE HEALTH CARE CENTER  
 MRS. RAGNHILD E. SVENDSEN  
 MRS. MARGARET G. SWANN  
 MR. & MRS. RUDOLF SWATEK  
 MISS ROBIN SWENSON  
 MR. & MRS. DOCK E. SWILLEY  
 MRS. FRANCES A. TALBOT  
 MR. & MRS. FRED TATTERSALL  
 MS. CAROLYN J. TAYLOR  
 MR. HAROLD L. TAYLOR  
 MRS. MERCER R. TAYLOR  
 THE HERITAGE CLUB  
 THE TAMPA TRIBUNE  
 THE TROPHY FACTORY  
 MR. GEORGE J. THOMAS  
 MR. GEORGE W. THOMAS

MR. & MRS. GUY R. THOMPSON  
 MR. & MRS. MATHEW THOMPSON  
 MR. & MRS. WILLIAM T. TINSLEY  
 MR. HOMER TODHUNTER  
 MR. & MRS. ANTHONY TOMASELLO  
 TOWN OF INDIAN SHORES  
 MR. MICHAEL P. TRACY  
 MISS RUTH TRAUTMANN  
 MR. & MRS. ROBERT H. TRAWICK  
 MR. & MRS. JOSEPH TREADWELL  
 MS. JUDY TRENT  
 MR. & MRS. T. J. TYER  
 MRS. JEAN G. TYNER  
 MR. & MRS. CLARENCE R. ULMER  
 UNITED STATES POST OFFICE - SAFETY HARBOR  
 UNITED TELEPHONE COMPANY OF FLORIDA  
 MRS. CHARLOTTE URBAN  
 MR. & MRS. CARROLL D. VAN DE BOE  
 MR. & MRS. AMOS J. VAN SANT  
 MR. & MRS. WILLIAM VANATT  
 MR. WILLIAM VANDERMEULER  
 MRS. CAROLINE VANSANT  
 MR. & MRS. JOSEPH C. VERBLAUW  
 MR. & MRS. HAROLD T. VEST, JR.  
 VETERANS OF FOREIGN WARS AUXILIARY #10066  
 VETERANS OF FOREIGN WARS LADIES AUX. #10093  
 VETERANS OF FOREIGN WARS POST #4206  
 MR. & MRS. STEPHEN P. VITIELLO  
 DR. LOUIS F. VODILA  
 MR. FRANK VOGEL  
 MRS. OLIVE VOIGT  
 MRS. JAY VRUGGINK  
 W. B. HOWLAND CO.  
 MRS. CHARLES F. WAGNER  
 WAKULLA COUNTY QUILTING CLUB  
 WALGREEN STORE #413  
 MR. EMORY L. WALKER  
 MRS. HELEN M. WALKER  
 MR. & MRS. JOHN H. WALKER  
 MS. LAILA A. WALKER  
 MRS. ANN V. WAREHAM  
 MRS. GLADYS M. WARRANDER  
 MS. FLOSSIE B. WARREN  
 TOM WARRINER  
 MRS. RUTH C. WATERS  
 MRS. MILDRED WAUGH  
 MISS G. LUCILLE WEBSTER  
 MR. & MRS. WILLIAM H. WEBSTER  
 MR. ROBERT H. WELCH  
 MR. & MRS. LLOYD M. WELKER, SR.  
 MRS. DORIS A. WENDT  
 COLONEL & MRS. WESLEY WERNER  
 WESTINGHOUSE RETIRED EMPLOYEES ASSOCIATION  
 MR. & MRS. ROBERT G. WETTERSTROEM  
 MR. KENNETH F. WHISNER  
 MR. RICHARD WHITE  
 MR. & MRS. ROBERT C. WILBORN  
 MRS. DOROTHY C. WILKINS  
 MRS. GLORIA M. WILKINS



SILVER SPRINGS SHORES — VFW Post #4493 and Auxiliary recently received a fourth star on their Lifetime Honorary Membership plaques. It was presented by Regional Director Dave Kritzmacher (center). The organizations were represented by (from left) Auxiliary President Marline Elliott, Auxiliary Senior Vice President Ruth Byrne, Past District Commander Daniel Byrne and Post Commander Timon Elliott.

MRS. IRVING N. WILLETT  
 MR. GEORGE E. WILLIAM  
 MR. BARRY WILLIAMS  
 MR. ERNEST WILLIAMS  
 WILLIAMS, MCCRANIE AND SUTTON, P.A.  
 MR. & MRS. HAROLD F. WILLIAMSON  
 MS. TINA WILSON  
 MRS. WARREN H. WISE  
 DR. & MRS. FRIEDEL WOLK  
 MRS. BESSIE J. WOOD

MR. FRANK W. WOOD  
 MR. & MRS. JACK WOOLEY  
 MR. & MRS. WILLARD G. WOOSTER  
 MRS. STACEY WORTH  
 MR. & MRS. RICHARD J. WRATHELL, SR.  
 MRS. KATHLYN I. WRIGHT  
 MRS. MARGARET Z. WRIGHT  
 CAPTAIN & MRS. S. DOWNS WRIGHT

MR. WILLIAM J. YANOSSY  
 MR. KENDALL G. YODER  
 MR. & MRS. FRED YONTECK  
 MR. CHARLES W. YOUNKIN  
 MR. & MRS. GUS ZANGUS  
 MRS. MARY ZOLLER  
 MRS. SYLVIA ZUTLAS  
 MR. WALTER ZWICK  
 MR. & MRS. DAN ZWICKER



**Clearwater Sertoma Club Plays Santa To Youth Ranches Each Year**

Gary Rhoades, left, and Jack Edward Chayet are just two of the dedicated Clearwater Sertoma Club members who man a booth in Countryside Mall each Christmas to raise money for the Florida Sheriffs Youth Ranches. The club sold tickets on a drawing for a refurbished, Ford Mustang in 1989 which brought in more than \$15,000. The club has raised more than \$64,000 for the Youth Ranches since it adopted the Youth Ranches as a project in 1985.

# MEMORIAL FUND

## GIFTS

Contributions to the Florida Sheriffs Youth Ranches are listed in alphabetical order by name of the deceased. Donors are listed after the name of the person in whose memory they contributed.

The Memorial Fund donations for this listing were received by the Florida Sheriffs Youth Ranches between October 16, 1989 and February 5, 1990.

<p>- A -</p> <p><b>PERMA ACKER</b> Mr. &amp; Mrs. Ray U. Acker</p> <p><b>JUDGE DON ADAMS</b> Mr. &amp; Mrs. Calvin J. Peacock Mr. &amp; Mrs. R. Jack Stanley Mr. &amp; Mrs. Murray T. Brinson</p> <p><b>T. J. ADAMS</b> Mrs. Grace Adams</p> <p><b>FRANK ADAMSKI</b> Mrs. L. C. Mitchell</p> <p><b>MRS. MARIA ADELT</b> Mr. &amp; Mrs. Cleatos McCook</p> <p><b>CHIEF RUSSELL ADGATE</b> Mrs. Clare Adgate</p> <p><b>FRED ADKINSON</b> Mrs. Myra A. Pickard Mrs. Fred H. Adkinson</p> <p><b>GLENN R. ADKINSON</b> Mrs. Myrtle E. Adkinson</p> <p><b>MR. FRED P. AHRENS</b> Ms. Phyllis Hearns</p> <p><b>VERA AKRIDGE</b> Mr. &amp; Mrs. Tony Walker</p> <p><b>MRS. PEARL ALDRICH</b> Mr. Harry A. Aldrich</p> <p><b>MR. &amp; MRS. JAY ALDRIDGE</b> Mr. &amp; Mrs. William E. Aldridge, Sr.</p> <p><b>MRS. MARY ALDRIDGE</b> Mr. &amp; Mrs. William E. Aldridge, Sr.</p> <p><b>GABE N. ALLBRITTON</b> Mrs. Juanita A. Bryan</p> <p><b>CARLENE GLENN ALLEN</b> Mr. Lloyd R. Allen</p> <p><b>MR. JOHN W. ALLEN</b> Mr. &amp; Mrs. Donald S. Taylor</p> <p><b>ZELDA ALTMAN</b> Mr. &amp; Mrs. Earl C. Ness, Jr.</p> <p><b>FRANK J. AMBROSIO</b> Mr. &amp; Mrs. Fred P. Baeder</p> <p><b>MR. FRANK AMOS</b> Mr. John W. Murray Mr. &amp; Mrs. J. Carl Ferguson</p> <p>Mr. &amp; Mrs. Marvin E. Wilson</p> <p>Mrs. Naomi L. Gould Mr. Ronald M. Arnos</p> <p><b>TRUMAN L. AMY</b> Mrs. Mary W. Amy</p> <p><b>EARL ANDERSON</b> Mr. &amp; Mrs. R. Stuart Weeks</p> <p><b>AMON ANDREWS</b> Mr. &amp; Mrs. Robert W. Zlata</p> <p><b>MR. HAROLD B. ANKELE</b> Mrs. Betty E. Ankele Neighbors of Harold B. Ankele</p> <p><b>VENANCIO G. ARAOS</b> Mrs. Johanna Glacy Araos</p> <p><b>MRS. ROSE ARMSTRONG</b> Hunt Insurance Group, Inc. Mr. &amp; Mrs. James Klein</p>	<p><b>BRENDA SUE RYE</b> ARNOLD Mr. &amp; Mrs. Cleatos McCook</p> <p><b>MRS. GRACIE ASHMORE</b> Mrs. Aline L. Buckwalter 'Pug' Lawhon Buckwalter Rob Roy Ashmore</p> <p><b>KATHERINE S. ASHMORE</b> Mrs. Rubye D. Clark Mr. &amp; Mrs. Owen I. Gramling, Jr. Dr. &amp; Mrs. Charles F. James, Jr. Mr. &amp; Mrs. S. Jack Carrouth Mr. &amp; Mrs. George S. Watt, Sr.</p> <p><b>REV. FRANK J. ATTERTON</b> Mr. Robert A. Atterton</p> <p><b>MR. &amp; MRS. HANS B. AUFRICHTIG, SR.</b> Mr. &amp; Mrs. William E. Aldridge, Sr.</p> <p><b>ISABEL H. AULT</b> Mrs. Jean Irwin</p> <p><b>ALAN JAMES AUSTIN</b> Mrs. Ruth S. Oestreicher</p> <p>- B -</p> <p><b>RUDY BAACKE</b> Mrs. Annie M. Baacke</p> <p><b>FRED A. BABB</b> Mrs. W. Margaret Crozier</p> <p><b>VIOLET A. BABILYA</b> Mr. Leo J. Babilya</p> <p><b>LYNDELL JUANITA BAUCKS</b> Mr. &amp; Mrs. Loren Wideman</p> <p><b>EVELYN CLARK BADCOCK</b> Mr. Robert C. Hoerle</p> <p><b>PETER AND ANNA BAIZA</b> Miss Bernadine Baiza</p> <p><b>ELMER S. BAKER</b> Mrs. Elmer S. Baker</p> <p><b>MR. KELLY BAKER</b> Charlotte County Sheriffs Dept. Personnel</p> <p><b>JOHN C. BALDWIN, JR.</b> Mr. &amp; Mrs. H. C. Baldwin</p> <p><b>MR. JAMES H. BALLARD, JR.</b> Mrs. Genevieve R. Ballard, Jr.</p> <p><b>MRS. EDITH BARBER</b> Mr. &amp; Mrs. Henry Barber</p> <p><b>MR. ALBERT BARKER</b> Mrs. Ruth Manning</p> <p><b>MR. AND MRS. ALBERT BARKER</b> Mr. &amp; Mrs. Charles M. Cooper</p> <p><b>JACK BARKER</b> Mrs. Iva L. Larsen</p> <p><b>DONALD BARKHEIMER</b> Mr. &amp; Mrs. Arthur J. Brodrick</p> <p><b>EDNA BARNES</b> Honorable &amp; Mrs. B. J. Driver Mrs. Ethro Olds Heipt</p>	<p><b>KIMBERLY BARNES</b> Mr. &amp; Mrs. John P. Grady</p> <p><b>W. DAYTON BARNES</b> Mrs. W. Dayton Barnes</p> <p><b>MR. ROBERT A. BARNETT</b> Mrs. Robert A. Barnett</p> <p><b>JAMES E. BARNEY</b> Mrs. James E. Barney</p> <p><b>VIRGINIA F. BARNEY</b> Mr. Bud E. Barney</p> <p><b>BUD E. BARNEY, JR.</b> Mr. Bud E. Barney</p> <p><b>MARION BARNHART</b> Ms. Grace Elizabeth Barnhart</p> <p><b>MRS. GRACE W. BARR</b> Mr. &amp; Mrs. L. Clark Bryan</p> <p><b>LOUIS BARRAS</b> Mrs. Minnie E. Barras</p> <p><b>FLORENCE BARRINGTON</b> Mr. &amp; Mrs. John Caroline</p> <p><b>CHARLIE BARTLETT</b> Mrs. Doris L. Inman</p> <p><b>MR. MARSHALL BARTON</b> Mr. &amp; Mrs. Edward M. Rhodes, Jr.</p> <p><b>MICHAEL E. BASAK</b> Sergeant Michael R. Basak</p> <p><b>MRS. COLENA BASS</b> Miss Sarah J. Bowen</p> <p><b>MRS. ELDORA BASS</b> Mr. &amp; Mrs. Don Howell</p> <p>Mr. &amp; Mrs. David Howell</p> <p><b>MRS. ELMOR BATTIATO</b> HANS J. BAUMAN Mr. &amp; Mrs. John C. Bauman</p> <p><b>MRS. HATTIE BAUMGARDNER</b> Mr. &amp; Mrs. R. Jack Stanley</p> <p><b>VOLNEY AND WILLIAM BAYLEY</b> Mrs. Mary M. Bayley</p> <p><b>MRS. EVA BAYLISS</b> Mrs. Mildred D. Ciklin</p> <p><b>GEORGE M. BEACH</b> Mrs. Marie C. Beach</p> <p><b>COLONEL WILLIAM C. BEACHLER</b> Colonel &amp; Mrs. James J. Gettings, Jr.</p> <p><b>JEANETTE H. BEAM</b> Mrs. Cassie T. Davis</p> <p><b>MRS. ELSIE MAY BEANE</b> Mr. &amp; Mrs. Harold L. Lewis The Family of Tom Lewis The Family of Donnie Lewis</p> <p><b>MILDRED ROSE BEARD</b> Mr. &amp; Mrs. Joseph M. Neidig</p> <p><b>MR. HOMER BEATTY</b> Ms. Sheila Jean Beatty</p> <p><b>JOE R. BECKENBACH</b> Mr. &amp; Mrs. George D. Thornton</p> <p><b>MR. RALPH BEDFORD</b> Mr. &amp; Mrs. Carl Walden</p> <p><b>MRS. GRACE BEEGLE</b> Mr. &amp; Mrs. Percy I. DuMar</p> <p><b>HERBERT G. BEHRENS</b> Mrs. Lucille Behrens</p>	<p><b>ROBERT BEISINGER</b> Mrs. Robert C. Beisinger</p> <p><b>RAYMOND RUSSELL BELLINGER</b> Mrs. Jean M. Hamrick</p> <p><b>ARTHUR A. BELLOIN</b> Mrs. Alice E. Beloin</p> <p><b>MRS. FLORENCE BELTER</b> Mrs. Irene B. Erickson</p> <p><b>PFC FRANK J. BENENATI</b> Mr. Joseph J. Benenati, Jr.</p> <p><b>ANN BENISCHECK</b> Sheriff &amp; Mrs. Neil J. Perry</p> <p><b>MR. &amp; MRS. RALPH BENNEHOFF, SR.</b> Mrs. Mary M. Kent</p> <p><b>CAROL BENNETT</b> Mr. &amp; Mrs. Manuel P. Rose Lee and Arne</p> <p><b>JOHN E. BENNETT</b> Mrs. John E. Bennett</p> <p><b>MRS. WANDA BENSON</b> Mrs. Arline B. Young</p> <p><b>STEPHEN B. BENTON</b> Mrs. Dorothy A. Benton</p> <p><b>DR. CHRISTIAN BERDY'S MOTHER</b> Dr. &amp; Mrs. Frank T. Scott</p> <p><b>MR. BOYD BERGEN</b> Mrs. Boyd M. Bergen</p> <p><b>GEORGIA D. BERGER</b> Mr. Harry Berger</p> <p><b>ROBERT L. BESS, JR.</b> Mrs. Robert L. Bess, Jr.</p> <p><b>MRS. FREIDA BEST</b> Miss Sarah J. Bowen</p> <p><b>HAROLD M. BETHEL</b> Mrs. Lena A. Bethel</p> <p><b>CLARENCE E. BICE</b> Mr. &amp; Mrs. Edwin L. Teuton</p> <p><b>MR. &amp; MRS. WILLIAM BIESINGER</b> Mrs. Paul Stieglmaier</p> <p><b>BILL AND JACK</b> Mr. &amp; Mrs. John L. Di Girolamo</p> <p><b>MR. &amp; MRS. SIDNEY BILLET</b> Mr. &amp; Mrs. Albert Whelan</p> <p><b>BILLY</b> Mr. &amp; Mrs. Gerard A. Murray</p> <p><b>VERA GOE BINGHAM</b> Miss Hazel McAteer</p> <p><b>EUGENE G. BLACK</b> Mr. &amp; Mrs. Don Howell</p> <p>Mr. &amp; Mrs. David Howell</p> <p><b>ROBERT P. BLACK</b> Mrs. Hedwig S. Black</p> <p><b>ALBERT AND ARLINE BLAIKIE</b> Mrs. Wynn B. Kamps</p> <p><b>ALLAN AND RACHEL BLAKE</b> Mr. &amp; Mrs. John C. Blake</p>	<p><b>JAMES W. 'JIM' BLOCKER</b> Mr. &amp; Mrs. Everett L. Williamson Mr. &amp; Mrs. Cleatos McCook Mr. &amp; Mrs. John D. Arnold, Sr. Mr. &amp; Mrs. Harry K. Weaver</p> <p><b>HENRIETTE A. BLOHM</b> Mr. Peter A. Blohm</p> <p><b>WALTER AND ALFHILD BOCK</b> Ms. Joan Carolyn Bock</p> <p><b>PERCY MILLARD BOOTHBY</b> Sheriff &amp; Mrs. Lucian J. Hindery</p> <p><b>MR. JIM BOWEN</b> Mr. &amp; Mrs. C. Shannon Duren</p> <p><b>GEORGE BOWHAY</b> Mrs. Muriel S. Bowhay</p> <p><b>CAROLYN BOWMAN</b> Mr. &amp; Mrs. Gail R. Bowman</p> <p><b>MABEL BOXOLD</b> Mr. Robert W. Boxold</p> <p><b>STEPHEN J. BOYCE</b> Mr. Dan Nankovitch Ms. Deborah C. Taylor Ms. Jean G. Drescher Katie Drescher William Drescher Mr. &amp; Mrs. Joseph Voli Mrs. Elizabeth Kaufman Ron and Joe Romano</p> <p><b>STACHA DAVIS BOYLE</b> Sheriff &amp; Mrs. Lucian J. Hindery</p> <p><b>JOSHUA BOYNTON</b> Mr. San-Teh Liu</p> <p><b>MRS. MILDRED M. BRADEN</b> Mr. Arthur C. Dick</p> <p><b>DR. PAUL BRADY</b> Mrs. Paul E. Brady</p> <p><b>MRS. GENEVA BRANCH</b> Mr. John N. Branch</p> <p><b>NETTA R. BRAYBROOKE</b> Mr. Walter L. Braybrooke</p> <p><b>EDWARD G. BRELLENTHIN</b> Mr. &amp; Mrs. Robert W. Wright</p> <p><b>MRS. CELEST BRETON</b> Mrs. Henry L. Copps, Sr.</p> <p><b>LAURENCE A. BREWER</b> Mrs. Marion M. Brewer</p> <p><b>WILLIAM 'BILL' BREWSTER</b> Mr. &amp; Mrs. Harry A. Monroe</p> <p><b>MR. HOWARD H. BRIGGS</b> Mr. Chris P. Irby, III Ms. Martha K. Carson Ms. Sarah W. Hubler</p> <p><b>MISS RUBY BRIGHT</b> Mr. &amp; Mrs. Kenneth F. Hill</p> <p><b>ROY BRITTON</b> Mr. &amp; Mrs. Charles M. Robinson Mr. &amp; Mrs. Kenneth G. Robinson</p> <p><b>WILLIAM 'BILL' BROCK</b> Mr. &amp; Mrs. Harry A. Monroe</p> <p><b>LESTER B. BRONK</b> Mrs. Helen E. Bronk</p> <p><b>MR. DAVID BRONSON</b> Mrs. Rose Bronson Eisey</p> <p><b>LILLY LOUISE BROOKS</b> Mr. &amp; Mrs. John T. Brinson</p> <p><b>MR. CLAUDE BROWN</b> Mrs. Inger T. Brown</p> <p><b>WILLIAM H. BROWNING</b> Mrs. William H. Browning</p> <p><b>MR. AND MRS. TOM BRUCE</b> Mr. &amp; Mrs. Carl G. Bruce</p> <p><b>JAMES W. BRUCE</b> Mrs. James W. Bruce</p> <p><b>RICHARD E. BRUNDRLETTE, JR.</b> Mr. &amp; Mrs. Richard E. Brundrette</p> <p><b>JAMES H. BRYANT</b> Mrs. James H. Bryant</p> <p><b>EARL L. BRYDER</b> Mrs. Alchia N. Bowers</p> <p><b>MR. ROBERT BUCKELS</b> Mrs. Marcella D. Tindall</p>	<p><b>ARTHUR BUCKLER</b> Mr. &amp; Mrs. Gail R. Bowman</p> <p><b>CHARLES W. BUCKLEY</b> Mrs. Charles W. Buckley</p> <p><b>LILLIAN BURDICK</b> Mr. &amp; Mrs. Roy H. Chapman</p> <p><b>ALLEN J. AND THOMAS BURDOIN</b> Mrs. Allen J. Burdoin</p> <p><b>MARY AGNES H. BURNS</b> Mrs. Virginia M. Braddock</p> <p><b>MR. BILL BURNS</b> Mrs. Grace Burns</p> <p><b>FLOY BURTON</b> Miss Susie Nell Smith</p> <p><b>LELA SARI BURTON</b> Mrs. Annamary Botts</p> <p><b>MR. LOREN BUSH</b> Mrs. Fdna G. Bush</p> <p><b>MRS. THERESA E. BUTTS</b> Mr. John Butts</p> <p><b>MR. R. BROOKS BYRON</b> Mrs. Helen J. Byron</p> <p>- C -</p> <p><b>RUTH M. CAHILL</b> Mrs. Eileen E. Riordan</p> <p><b>MR. KEMP CALER</b> Mr. &amp; Mrs. Arthur J. Brodrick</p> <p><b>LILLIAN CAMERON</b> Mr. &amp; Mrs. William B. Branch</p> <p><b>GEORGE M. CAMP</b> Mr. &amp; Mrs. A. G. Stefurak</p> <p><b>MR. CAMPBELL</b> Mrs. Eric Lewis</p> <p><b>MR. E. M. CAMPBELL</b> Mr. &amp; Mrs. W. T. Bice and family</p> <p><b>JAY N. CAMPBELL</b> Mrs. Louis Campbell</p> <p><b>MR. SAM CAMPBELL</b> Mr. &amp; Mrs. Francis F. Merrifield Mr. &amp; Mrs. Billy Perkins</p> <p><b>JOSEPH CAPERTON</b> Ms. Sylvia K. Glick</p> <p><b>MR. R. E. CARDWELL, SR.</b> Mr. &amp; Mrs. Lanie Norvell</p> <p><b>CHARLES CARLAN</b> Mr. &amp; Mrs. James Pergola</p> <p><b>MRS. FLOYD CARLISLE</b> Mr. &amp; Mrs. Robert T. Williams, Jr.</p> <p><b>CHARLES H. CARLTON</b> Mrs. Marilyn F. Carlton</p> <p><b>ODELL CARLTON</b> Miss Thelma C. Miller</p> <p><b>MRS. HELENA CARPENTER</b> Mr. Robert Carpenter</p> <p><b>JAMES AND ELLEEN CARR</b> Ms. Arlene C. Bross</p> <p><b>JOHN E. CARROLL</b> Mr. &amp; Mrs. Earlo Tanner Mr. &amp; Mrs. Daniel L. Murphy Mr. &amp; Mrs. John Colombo Mr. &amp; Mrs. James W. Barker Mr. &amp; Mrs. Fred Burton Mr. &amp; Mrs. W. O. Boyd The Ed Grissom Family Mrs. Robert B. Knox Mr. &amp; Mrs. Cecil E. Whaley, Sr. Mr. John D. Gehrett Mrs. Lucile B. Schmidt Mr. &amp; Mrs. Henry E. Ramsey Mr. &amp; Mrs. Russell S. Thacker Mr. &amp; Mrs. Henry H. Partin, Sr. Mr. &amp; Mrs. Dan L. Autrey, Jr. First Florida Bank Officers and Directors Mrs. Robert M. Whidden Mr. &amp; Mrs. E. L. "Pete" Hunt Ms. Betty Jane D. Brinson Miss Ethelmae Kreiter Mr. &amp; Mrs. David Smith Mrs. Frances Rogers Mr. &amp; Mrs. Edwin H. Rohde Mr. &amp; Mrs. Ronald B. Story</p>
---	---	--	---	---	--

## MEMORIAL FUND GIFTS CONTINUED . . .

Ms. Marina B. Toomer  
Russell Pontiac-Buick,  
Inc.  
Computer Associates  
International, Inc.  
Mr. & Mrs. William D.  
Burton  
Dr. & Mrs. Donald S. Brown  
Miss Sarah J. Bowen  
**LISA CARROLL**  
Mr. & Mrs. Robert Evans  
Black  
**MARVIN CARROLL**  
Mrs. Vera Mae Carroll  
**VICKI CARROLL**  
Mr. & Mrs. Thomas E.  
Winfree  
**MR. ROBERT H. CARTER**  
Mrs. Lois D. Carter  
**SALLIE M. CARTER**  
Mrs. Doris R. Small  
**JOHN F. CASSELBERRY**  
Mrs. Naomi L. Casselberry  
**MARY AND HAZEL CASTO**  
Mr. Jesse F. Casto  
**ALICE CECELIA**  
**CATRICOLA**  
Mr. Francis J. Catricola  
**LINDLEY SCARBOROUGH**  
**CELLON**  
Sheriff & Mrs. Lucian J.  
Hindery  
**DR. RAYMOND H.**  
**CENTER**  
Mrs. Raymond H. Center  
**MARGARET E. CHAMBERS**  
Mr. Harry C. Chambers  
**DOROTHY CHANCELLOR**  
Mr. Charles D. Chancellor,  
Jr.  
**DOROTHY CHARLESTON**  
Mr. & Mrs. Leonard  
Gallatin  
**MR. O. L. CHATHAM**  
Mrs. Betty E. Chatham  
**BERT C. CHEATHAM**  
Mrs. Bert C. Cheatham  
**ALEXANDER G. CHILDS**  
Mrs. Lennie M. Childs  
**MR. CONRAD CHILSTROM**  
Mrs. Adam C. Vollmer  
**WINFIELD SCOTT**  
**CHINOWETH**  
Mr. & Mrs. Robert E.  
Zwicker  
Mr. & Mrs. Dan Zwicker  
Mr. & Mrs. J. M. Phillips,  
Jr.  
Mr. & Mrs. Marshall W.  
Bailey  
Mr. & Mrs. David L. Clark  
Mr. & Mrs. Harry K. Weaver  
**MR. JIM CHITWOOD**  
Mr. & Mrs. E. L. "Pete"  
Hunt  
**ANNALOU CHRISTENBURY**  
Mrs. Lottie Sampson  
**BILLIE CHRISTIE**  
Mrs. Gladys Christie  
**RUSSELL S. CHRISTIE,**  
**SR.**  
Mrs. Gladys Christie  
**FRANK CIOFFI**  
Mrs. Gilda Cioffi  
**MR. PATSY JOSEPH**  
**CIOFFI**  
Mr. & Mrs. John Caroline  
**FRANK P. & LOUISE**  
**CIPRIANI, SR.**  
Mr. & Mrs. Edward J.  
Cipriani, Jr.  
**WALTER C. CLAPP**  
Mrs. Walter C. Clapp  
**HELEN C. CLARK**  
Sheriff & Mrs. Taylor  
Douglas  
**JEFFREY M. CLARK**  
Mr. & Mrs. Thomas R. Clark  
**MR. MAXWELL CLARK**  
Mrs. Frances H. Clark  
**WALTER CLARK**  
Mrs. Marjorie M. Clark  
**WILLIAM M. CLAYTON**  
Mrs. William M. Clayton

**WOODROW CLENDENING**  
Ms. Juanita May  
Ms. Louise L. Hoffa  
**MRS. BOB CLINTON**  
Mrs. John A. Madigan, Jr.  
**MARTHA KATE CLOSE**  
Mr. & Mrs. Barney O'Quinn,  
Jr.  
**LOLA COCHRAN**  
Ms. Phyllis R. Kime  
**FRANK COCHRANE**  
Mrs. Mary L. Cochran  
**THOMAS E. COEN**  
Mrs. Thomas E. Coen  
**SAM COHEN**  
Mr. & Mrs. Sidney Goldman  
**FAY COHN**  
Mr. Aaron Cohn  
**BROWARD COKER**  
Mrs. Doris E. Ratliff  
**ERNEST H. COLE**  
Mrs. Grace P. Cole  
**MR. LOUIS COLE**  
Mr. & Mrs. Thomas P.  
Berlinger  
**MR. HARRY COLEMAN**  
Mr. & Mrs. Mark H.  
Strawder  
and family  
**CLEO COLLINS**  
Sheriff & Mrs. Doyle W.  
Bryan  
**MRS. CATHERINE**  
**COLVIN**  
Mrs. Mary W. Powell  
**JERRY COMBS**  
Mrs. Angela M. Combs  
**ROBERT W. CONKEY**  
Mr. Guy E. Conkey, III  
**JOHN CONKLIN**  
Mr. & Mrs. George U.  
Metcalfe, Jr.  
**FRANK CONNELL**  
Mr. & Mrs. David H.  
Carter, Jr.  
**MRS. IRENE CONRAD**  
Mr. & Mrs. Carlton Brown  
and Dale  
**MRS. GLENNA**  
**CONSIDINE**  
Ms. Martha M. Cameron  
**MR. ERVIN COOK**  
Mr. Charles S. Cocroft,  
Jr.  
**MRS. LILA ANDREW**  
**COONEY**  
Ms. Mildred Pacetti  
Ms. Lucie Pacetti  
**MR. AND MRS. JAMES**  
**COOPER**  
Mr. & Mrs. Charles M.  
Cooper  
**SUE COOPER**  
Mr. Harold B. Brewster  
**CLYDE O. COPAS**  
Mrs. Florence Copas  
**GROVER T. COPELAND**  
Mrs. Pauline B. Copeland  
**GERTRUDE CORDES**  
Mr. & Mrs. Leonard Cordes  
**GIL CORLETT**  
Mr. & Mrs. Clarence F.  
Falkner  
**CHARLES E. CORRAO**  
Mrs. Charles E. Corrao  
**SEBASTIAN CORSELLO**  
Mrs. Sebastian Corsello  
**MRS. DOROTHY CORSER**  
Mr. Russell J. Corser  
**MRS. OLIVE COSS**  
Mr. & Mrs. Sam E. Heisler  
**MR. J. FRANK COSTINE**  
Mrs. Ruby R. Costine  
**JOHN COURNOYER**  
Mr. & Mrs. Fred E. Johnson  
**MRS. DESSIE COX**  
Mrs. Celeste B. Carroll  
**HUGH V. COX**  
Mrs. Hugh V. Cox  
**JAMES M. COY**  
Mrs. June J. Coy  
**MR. JOE CRAIN**  
Sheriff & Mrs. Taylor  
Douglas

**CHARLIE CRANDALL**  
Mr. Clinton M. Crabtree,  
Jr.  
**ROGER CRENSHAW**  
Mr. & Mrs. William A.  
Ardis  
**MRS. MARGARET**  
**CREVASSE**  
Sheriff & Mrs. Neil J.  
Perry  
**MALCOLM K. CREWS**  
Howard A. Maddox, Inc.  
**J. MICHAEL CROW**  
Mrs. Ray E. Green, Sr.  
Mrs. Martha A. Hall  
Mr. & Mrs. Claude Hutson,  
Jr.  
**GEORGE MAYES**  
**CROWDER**  
Dr. & Mrs. Ben M. Crowder  
**MR. DAVID CRUCE**  
Mrs. Mozelle McGuire  
**MRS. DAPHNE J.**  
**CULBREATH**  
Mr. & Mrs. Ed Blackburn,  
Jr.  
**SIBYL R. CULLENS**  
Howard A. Maddox, Inc.  
**DR. HIRAM CURRY**  
Dr. & Mrs. Edward G.  
Haskell, Jr.  
  
- D -  
**JACK DAILEY**  
Mr. & Mrs. Frank J. Dailey  
**BILLY DALESSANDRO**  
Mrs. Gloria Dalessandro  
**DR. GEORGE C.**  
**DALPHOND**  
Ms. Frances S. Dalphond  
**MR. CHARLES DALY**  
Mrs. Roberta M. Trussell  
**JOHNNY HALE DANIELS**  
Mrs. Marguerite Davis  
**MRS. LAVERNE DANIELS**  
Mr. Oscar F. Russell  
**RAY DANIELSON**  
Mr. & Mrs. Alfred L.  
Rafuse  
**MERVIN E. DANK**  
Ms. Florence M. Dank  
**CORA C. DARLING**  
Mrs. Marilyn D. Decker  
**FORD O. DARLING**  
Mrs. Marilyn D. Decker  
**MAE H. DARLING**  
Mrs. Marilyn D. Decker  
**BRIAN KEITH DAVIS**  
Mr. & Mrs. Richard S.  
Davis  
**DONALD J. DAVIS**  
Mrs. Evelyn M. Davis  
Mr. & Mrs. Donald A. Davis  
**FANNY FERN DAVIS**  
Mrs. Bertha Miller  
Blanche Warro  
**MRS. MATTIE LOIS**  
**DAVIS**  
Mr. & Mrs. MacL. in T.  
Crowder  
**SAMUEL N. DAVIS**  
Mrs. H. Frances Davis  
**MR. SIDNEY R. DAVIS**  
Mr. Don T. Yeats  
**EVELYN DAWKINS**  
Mrs. Elizabeth O. Townsend  
**CHARLES C. DEBERRY**  
Ms. Lottie Lee DeBerry  
**W. L. DEBORDENAVE**  
Mrs. Josephine DeBordenave  
**JOHN E. DECKER**  
Mrs. Marilyn D. Decker  
**RAYMOND DECUBELLIS**  
Mrs. Mary Ann Leinwohl  
Mr. Ronnie Leinwohl  
**CHARLES DEEB**  
Mrs. Clifton M. Smith  
Mrs. Florence M. Scherdin  
Hunt Insurance Group, Inc.  
Mr. & Mrs. Harry K. Weaver  
Mr. & Mrs. Herbert A.  
Abbott  
**EDWARD S. DEGARMO**  
Ms. Barbara S. DeGarmo

**PHYLLIS DEL BOCA**  
Mr. Peter Del Boca  
**RICHARD DELEONARDIS**  
Mrs. Lillian Saltzman  
**HERBERT E. DEMART**  
Mrs. Lillian C. DeMart  
**ROBERT L. DEMPESEY**  
Mr. & Mrs. Robert R.  
Dempesey  
**MR. GRIMES DENNIS**  
Mr. & Mrs. Joseph J.  
Plappert  
Mr. & Mrs. Russell L.  
Myers  
Mr. & Mrs. Winston L.  
McDaniel  
Ms. Jayne Thomas  
Ms. Sue Franson  
**MR. THOMAS H. DENTON**  
Mr. & Mrs. Louis Disenza  
**MRS. MABEL DESANCTIS**  
Mrs. Olga Lee  
**MICHAEL C.**  
**DESTEFANO, SR**  
Mrs. June A. DeStefano  
**MRS. TILLIE DEUTSCH**  
Mrs. Charles Madigan  
**EARL G. DEVAUGHN**  
Mrs. Louise E. DeVaughn  
**LILLIAN E. DEVOE**  
Mrs. Mary L. Kehoe  
**ELLSWORTH W.**  
**DEWBERRY**  
Mr. & Mrs. Donald H.  
Eubanks  
**KATHERINE A. DEWITT**  
Mrs. Cora Jane DeWitt  
**VICTOR AND LEO**  
**DIAMOND**  
Ms. Phyllis Diamond  
**MILDRED LEE DIEHL**  
Mr. Phaon A. Diehl  
**MR. D. A. DILL**  
Mr. George P. Landry  
**ANTHONY DIORIO**  
Ms. Lila Albigese  
**WALT DISNEY**  
Mr. & Mrs. Jose Orol  
**SELVINO DITULLIO**  
Mrs. Serafina DiTullio  
**MR. J. P. DIXON**  
Ms. Sandy McKinney  
**HERMAN DOBY**  
Mrs. Harland Lewis  
**MRS. PAULINE DOMINGE**  
Mr. & Mrs. James R.  
Thaxton  
**NEAL DONOVAN**  
Mrs. Mildred Donovan  
**MISS MARJORIE**  
**DOUGLAS**  
Mrs. Ethro Olds Heipt  
**LESTER W. DOWNING**  
Mr. & Mrs. Stephen E.  
Wyres  
**GEORGE W. DOYLE**  
Mrs. Sadie M. Doyle  
**CLEMENS DRACHE**  
Mrs. Clara Drache  
**CLIFFORD P. DRESSNER**  
Mrs. Clifford P. Dressner  
**MR. MAX DREYFUSS**  
Mrs. Gertrude Dreyfuss  
**BARBARA DUCHINE**  
Mr. James H. Duchine  
**RUSSELL DUGAN**  
Mrs. Russell R. Dugan  
**ANN K. DUMAS**  
Mr. & Mrs. Jack S.  
Schroeder, Jr.  
**ANNA DUMELLE**  
Mrs. Eva Gerner  
**ANDREW DUMRAUF**  
Mrs. Emily P. Dumrauf  
**MRS. RUEL DUNCAN**  
Mrs. John A. Madigan, Jr.  
**LYNN A. DUNN**  
Ms. Margaret J. Dunn  
**ROBERT W. DURDEN,**  
**JR.**  
Mr. & Mrs. Robert W.  
Durdin, Sr.  
**FAYE DURHAM**  
Mr. & Mrs. Clifford H.  
Meadows

**EVERETTE & MAUDENA**  
**DURRANCE**  
Mr. & Mrs. Eddie E.  
Durrance  
**FAYE AMLONG DURRANCE**  
Mr. & Mrs. James K. Amlong  
**HUSTON DURRANCE**  
Sheriff & Mrs. Doyle W.  
Bryan  
**MR. AND MRS. ANTON**  
**DUSHEK**  
Mr. & Mrs. Louis J. Dushek  
  
- E -  
**BEATRICE K. E'DALGO**  
Mr. Frank E'Dalگو  
**ANNE EATON**  
Mr. Andrew Kana, Jr.  
**MRS. MARY LOU EATON**  
Mr. & Mrs. Owen I.  
Gramling, Jr.  
Mr. Jack W. Gramling  
**ELEANOR EBNER**  
Mrs. Alice W. Campbell  
**EUGENE F. ECKLER**  
Mrs. Evelyn E. Eckler  
**DR. EDWARD EDLKRAUT**  
Mrs. Edward C. Edlkraut  
**GAVIN EDWARDS**  
Mr. & Mrs. George T.  
Edwards  
**EMIL EGGER**  
Mr. Logan A. Egger  
**JAMES EGGER**  
Mr. Logan A. Egger  
**MRS. AUDREY EILAND**  
Mrs. Juanita S. Peacock  
**CHARLES H. EIRING**  
Mr. Robert O. Eiring  
**ANTON EISKANT**  
Mrs. Erma M. Eiskant  
**GUNNAR B. ELLEFSEN**  
Mrs. Astrid Ellefson  
**FRANK E. ELLIS**  
Mrs. Linnie E. Dalbeck  
**HOMER L. ELLIS**  
Mrs. Mary C. Ellis  
**LAWRENCE 'LARRY'**  
**ELSEY**  
Mrs. Sheila H. Fowler  
**MRS. VERONICA EMERY**  
Mrs. Jane S. Slack  
**MR. ROBERT C. EMMETT**  
Mrs. Ruth M. Bowser  
**JOHN T. ENFINGER**  
Zip Fuel Company  
The Abraham Family  
Bolton Pest Control, Inc.  
**MR. C. G. ENTREKIN,**  
**JR.**  
Mr. & Mrs. Hiram W.  
Williams  
**FREDDIE EPHEM**  
Mr. & Mrs. C. E. Thomas  
**CARL H. ERICKSON**  
Mrs. Arlene W. Pacetti  
**WILLIAM ERISMANN**  
Mr. & Mrs. Walter Smith  
**VIRGINIA ESPINOSA**  
Mr. & Mrs. Louis de la  
Parte  
**ERNIE P. EURES, JR.**  
Howard A. Maddox, Inc.  
Mr. & Mrs. J. C.  
Ziesenheim  
**MRS. JAMES L. EWELL**  
Mr. & Mrs. Robert E.  
Grandy  
  
- F -  
**MR. HENRY FACKLER**  
Mr. & Mrs. Millard D.  
Crowell  
**MR. ALBERT FAGANS**  
Mrs. Clementina L. Bowser  
**RAE N. FALCONER**  
Miss M. Elizabeth Falconer  
**PAUL AND GERTRUDE**  
**FALKE**  
Mr. & Mrs. Jack W. Hartman  
**JOHN H. H. FARM**  
Mrs. Avor E. Siecker  
**SUE FARR**  
Mrs. Bernice B. Rountree

**JAMES R. 'JIM'**  
**FAULKNER**  
Mrs. Jean B. Williamson  
**PAUL FAUSTINI**  
Mr. & Mrs. John Faustini  
**HIRAM FAVER**  
Miss Elizabeth Faver  
**JOHN A. FELDER**  
Mrs. Edith S. Jones  
**CLARA M. FELGER**  
Mr. & Mrs. Anthony J. Dell  
**GEORGE S. FENCL**  
Mrs. Florence L. Fencil  
**MRS. WILHELMENA**  
**FENSTERMACHER**  
National Assoc. of Retired  
Federal Employees  
Dade City Chapter #395  
**HERBERT J. FERGUSON**  
Mrs. Herbert J. Ferguson  
**DUDLEY W. FIELD**  
Mrs. Louise A. Field  
**MR. T. W. FIELDING**  
Dr. & Mrs. Edward G.  
Haskell, Jr.  
**ANDREW 'ANDY'**  
**FILADELPHIA**  
Ms. Agnes Filadelfia  
**MR. RAY H. FINK**  
Mr. & Mrs. Robert Henry  
**THOMAS E. FIRTH**  
Mr. & Mrs. William E.  
Firth  
**WAYNE FISH**  
Mr. & Mrs. Svenning B.  
Nielsen  
Ms. Laila A. Walker  
**FRANCES JULIUS**  
**FISHER**  
Mr. E. Victor Julius, Sr.  
**JAMES C. FISHER**  
Sheriff & Mrs. Lucian J.  
Hindery  
**MR. L. CLINTON FITCH**  
Mrs. Hilma V. Scott  
**MRS. RUTH FITTERLING**  
Mr. & Mrs. Herbert E.  
Straughn  
**CORNELIUS**  
**FITZPATRICK**  
Mrs. Florence M.  
Fitzpatrick  
**TIMOTHY ROBERT**  
**FITZPATRICK**  
Mr. & Mrs. Richard S.  
Fitzpatrick  
**VREELAND FLAGG**  
Mrs. Marion Z. Flagg  
**MR. CLYDE FLEMING**  
Mr. & Mrs. Ralph J. Watson  
**MRS. FLOSSIE**  
**FLETCHER**  
Mr. & Mrs. M. F. Prescott  
**MR. FRANCIS W.**  
**FLOWERS**  
Mr. & Mrs. Joseph O'Neill,  
Jr.  
**MRS. HORTENSE FLOYD**  
Mrs. Reid M. Peach  
**JAMES ANDREW FONTANA**  
Mrs. Theresa M. Wilson  
**BLANCHE S. FORBES**  
Mr. George R. Forbes  
**RACHEL A. FORBES**  
Mr. Irvin Leroy Forbes  
**'KATE' FORD**  
Mr. & Mrs. Fred P. Baeder  
**MILTON E. FOREMAN**  
Mrs. Doris P. Foreman  
**EDWARD C. FORSTER**  
Mrs. Edward C. Forster  
**BARBARA FORTIER**  
Mr. & Mrs. Arthur J.  
Brodrick  
**EDWARD FORTUNE**  
Mr. Loren Eugene Linn  
**LILLIAN S. FOSTER**  
Mrs. Lillian S. Vavra  
**RICHARD L. FOULKE**  
Mrs. Richard L. Foulke  
**GEORGE J. FOX**  
Mrs. Frances P. Fox  
**ADMIRAL JOHN E.**  
**FRADD**  
Mrs. John E. Fradd

<p><b>MR. H. B. FRANKLIN, SR.</b> Mrs. H. B. Franklin, Sr.</p> <p><b>WILLIAM L. FREDETTE</b> Mrs. Theresa C. Fredette</p> <p><b>BETTY J. FREE</b> Mrs. Myrtle E. Adkinson</p> <p><b>MR. AND MRS. RAY FREEMAN</b> Mr. &amp; Mrs. Don P. Lazenby</p> <p><b>W. E. FREEMAN</b> Mrs. June Freeman</p> <p><b>JOSEPH FRESHWATER</b> Mrs. Marilyn F. Carlton</p> <p><b>MR. GEORGE FRETWELL</b> Dr. &amp; Mrs. Edward G. Haskell, Jr.</p> <p><b>SARAH F. FRYE</b> Mr. &amp; Mrs. Thomas Dowdy Florida Sheriffs Youth Camp Sunshine Fund Mrs. Sandra Cribbs Sheriff &amp; Mrs. Neil J. Perry Carolina Casualty Insurance Company Mr. &amp; Mrs. Harry K. Weaver</p> <p><b>INGA B. FUHR</b> Mr. &amp; Mrs. Charles Sommanstine</p> <p><b>MYRTLE CLARK FULLER</b> Mr. &amp; Mrs. Ed Blackburn, Jr.</p> <p><b>MR. CHARLES FULWOOD</b> Mr. &amp; Mrs. Harold J. McDonald</p> <p><b>MR. &amp; MRS. FRANCOIS FUSILIER</b> Reverend Paul M. Fusilier</p> <p>- G -</p> <p><b>MR. HERBERT J. GADDIS</b> Mrs. Marion D. Gaddis</p> <p><b>MATTHEW B. GAGE</b> Mrs. Elizabeth W. Gage</p> <p><b>CORA ADAMS GAGLIANO</b> Mr. Michael Gagliano</p> <p><b>JOHN GALLAGHER</b> Mr. &amp; Mrs. Arland McCall</p> <p><b>FELTON GAMBLE</b> Mr. &amp; Mrs. Bergie L. Kauffman</p> <p><b>GREGORY M. GARRETT</b> Mr. &amp; Mrs. Jack L. Gaylord</p> <p><b>SYLVIA D. GASTON</b> Mrs. Isabel Durruty</p> <p><b>GEORGE M. GATES</b> Mrs. Nellie L. Gates Mr. &amp; Mrs. Clifford B. Johnston</p> <p><b>FRANCIS A. GATTUSO</b> Mrs. Vera Gattuso</p> <p><b>MR. &amp; MRS. ROBERT E. GAUSE</b> Mr. &amp; Mrs. Roy C. Gause</p> <p><b>FULTON GAY</b> Mrs. Doris H. Gay</p> <p><b>B. EVELYN GEAR</b> Mr. Harold W. Gear</p> <p><b>SUTTON GEER</b> Mr. &amp; Mrs. Paul H. Heider</p> <p><b>MR. CARLOS GEIGER</b> Mr. &amp; Mrs. William Hughes</p> <p><b>RONALD GEISEL</b> Mrs. Jean Wilson</p> <p><b>MRS. MARGARET GEISELMAN</b> Mr. &amp; Mrs. Thomas Graham Mrs. Ethro Olds Heipt</p> <p><b>MOLLY GENOVESE</b> Mr. &amp; Mrs. Joseph M. Rinaldi</p> <p><b>JOANN GENTILE</b> Mr. &amp; Mrs. Joseph P. Gentile</p> <p><b>ROSA MAE GENTRY</b> Mr. &amp; Mrs. William C. Gentry</p> <p><b>MR. KENNETH GEORGE</b> Mr. &amp; Mrs. Herbert Westenberg</p> <p><b>JOHN J. GERCKEN</b> Mr. &amp; Mrs. John H. Graham Mr. &amp; Mrs. Bill Sanders Howard A. Maddox, Inc. Mr. Howard A. Maddox</p>	<p><b>AGNES GIBBONS</b> Mr. &amp; Mrs. Louis H. Strasser</p> <p><b>DR. WILLIAM A. GIBLIN</b> Mrs. Ruth D. Giblin</p> <p><b>OOTTO GIESSUEBEL</b> Mrs. Teresa V. Giesuebel</p> <p><b>HAROLD AND JIMMY GILHOOLY</b> Mrs. Mary Gilhooly</p> <p><b>MRS. EARL GILL</b> Mr. &amp; Mrs. M. F. Prescott Sheriff &amp; Mrs. Doyle W. Bryan</p> <p><b>THOMAS P. GILLESPIE</b> Mrs. Anna C. Gillespie Mr. AND MRS. C. C. GILPIN Miss Doris Gilpin</p> <p><b>DEBBIE GIVENS</b> Mrs. Dorothy H. Givens</p> <p><b>GERALD GIVENS</b> Mrs. Gerald Givens</p> <p><b>HARRIET G. GLICKMAN</b> Dr. L. Grant Glickman</p> <p><b>MARVEL GOLNICK</b> Mrs. Justine Gurn</p> <p><b>OLIVER W. GOOLSBY</b> Mrs. O. W. Goolsby</p> <p><b>MR. &amp; MRS. THOMAS GORMAN, SR.</b> Mrs. Irene Wright</p> <p><b>DOUGLAS AND ANN GOSSETT</b> Mr. &amp; Mrs. Marvin H. Gossett</p> <p><b>ROSE GOULD</b> Mr. &amp; Mrs. Herbert Ratner, Sr.</p> <p><b>COMMANDER GERALD GOULDRUP</b> Mrs. Dorothy B. Gouldrup</p> <p><b>ARTHUR GOYETTE</b> Mr. &amp; Mrs. Donald Dunbar</p> <p><b>Mrs. Doris Goyette</b></p> <p><b>GEORGE W. GRAHAM</b> Mrs. Marguerite D. Graham</p> <p><b>MR. RUSSELL R. GRAHAM</b> Mr. &amp; Mrs. Earlo Tanner</p> <p><b>EDDIE GRAHAM-GOSSETT</b> Mr. James P. Kullins Mr. Eddie L. Weise</p> <p><b>RAY F. GRAMENSTETTER</b> Mrs. Rhea Gramenstetter</p> <p><b>MARIO GRANIERO</b> Mrs. Flora Graniero</p> <p><b>ZEB C. GRANT</b> Mr. Martin A. Antman</p> <p><b>MRS. RUBY GRAVES</b> Mr. Harold C. Graves</p> <p><b>KIMBERLY ANN GRAY</b> Mr. &amp; Mrs. Richard O. Ehrhardt</p> <p><b>A. AND EVA GREENBERG</b> Mrs. Ruth Tannenbaum</p> <p><b>EDWIN GREENLEAF</b> Miss Evelyn Greenleaf</p> <p><b>JOHN J. GREEVER</b> Mrs. Mary A. Greever</p> <p><b>JAMES E. GREY</b> Mrs. Cecily Brookman Grey</p> <p><b>SYLVIA GRIBOT</b> Mr. Roger Gribot</p> <p><b>MR. DREXEL GRIDLEY</b> Ms. Hazel H. Sigvartsen</p> <p><b>MR. J. C. GRIFFIN, SR.</b> Mr. &amp; Mrs. Joseph Treadwell</p> <p><b>MR. ANDREW J. GRIGGS</b> Mr. &amp; Mrs. A. G. Stefurak</p> <p><b>FRANKLIN T. GRIMES</b> Ms. Nadine V. Grimes</p> <p><b>STEVEN DAVID GRISHAM</b> Mr. &amp; Mrs. Michael P. O'Reilly</p> <p><b>GLENN F. GROSS</b> Mr. &amp; Mrs. George C. Gross</p> <p><b>EMMA GROSSE</b> Mr. &amp; Mrs. Harold E. Robinson</p> <p><b>MR. LEWIS GRUBBS</b> Mrs. Ruth Y. Grubbs</p> <p><b>MRS. LILA GRUBER</b> Mr. Ralph E. Gruber</p>	<p><b>MARTIN 'BUD' GRUHLER</b> Mrs. Annamary Botts</p> <p><b>MR. AND MRS. THOMAS GUNN</b> Mr. &amp; Mrs. Frederick P. Schrage</p> <p><b>MARTHA GUTHRIE</b> Mr. Bernie Kimbrough</p> <p>- H -</p> <p><b>MR. FREDERICK HAAS</b> Mr. &amp; Mrs. Donald M. Lilac Mr. Michael N. Lilac</p> <p><b>MRS. INEZ CATHERINE HACKMAN</b> Mr. Theodore G. Smid</p> <p><b>HAROLD R. HADDOCK</b> Mr. &amp; Mrs. Robert L. Haddock</p> <p><b>RICHARD BRADFORD HAEFELE</b> Mr. &amp; Mrs. Carl W. Haeefe, Jr.</p> <p><b>EDWARD R. "EDDIE" HAFNER</b> Mr. &amp; Mrs. Ed Blackburn, Jr.</p> <p>Mr. &amp; Mrs. Tony Walker Mr. &amp; Mrs. Oliver L. Clay Mrs. Ray E. Green, Sr. Sheriff &amp; Mrs. Neil J. Perry Mrs. Thomas W. Lux Mr. &amp; Mrs. James D. Sewell Hunt Insurance Group, Inc. Mr. &amp; Mrs. Julius F. Parker, Jr. Dr. &amp; Mrs. Myles H. Ritchie Mrs. John A. Madigan, Jr. Mr. &amp; Mrs. Terrell C. Madigan Mr. &amp; Mrs. Jay W. Brown Mr. &amp; Mrs. Ray E. Bray Capital City Women's Golf Association Mr. &amp; Mrs. Haydn Roberts Mrs. Earl W. Proctor Mrs. Royal Mattice Mr. &amp; Mrs. Harry K. Weaver</p> <p><b>JAMIE HAGAN</b> Mr. &amp; Mrs. James Goodwin Conn Cottage</p> <p><b>MR. GORDON A. HAGUE</b> Mr. Manuel Esperon</p> <p><b>EDITH HALL</b> Mr. &amp; Mrs. Loyall Fisher</p> <p><b>R. H. HALL</b> Mrs. Ellene Hall</p> <p><b>JOSEPH N. HALLORAN</b> Mr. &amp; Mrs. Royce W. Ladd</p> <p><b>ANNA R. HALPERN</b> Mr. Louis Halpern</p> <p><b>JOHN HAMILTON, JR.</b> Dr. Tommie L. Burchfield</p> <p><b>A. AND EVA HAMLIN</b> Ms. Leslie A. Patterson</p> <p><b>MR. ROBERT Q. HAMMER</b> Mr. &amp; Mrs. Kenneth H. Homeman Mr. &amp; Mrs. J. Kermit Smith Mr. &amp; Mrs. Chester W. Viale Raymond James &amp; Associates, Inc. Mr. &amp; Mrs. Magnus R. Bohm Mrs. Hope P. Salvatori Mr. Victor DeTroy Delray Dunes Golf and Country Club, Inc.</p> <p><b>HAROLD F. HAMMOND</b> Mrs. Harold F. Hammond</p> <p><b>ROBERT EDWIN HAMMONDS</b> Mrs. Eddie L. Weise</p> <p><b>MR. RUSSELL HAMNER</b> Mr. &amp; Mrs. Marion E. Sparkman</p> <p><b>MR. ROBERT HAMOR</b> Mr. &amp; Mrs. Ed Blackburn, Jr.</p> <p><b>MRS. ETTA HANCOCK</b> Mr. &amp; Mrs. Joe C. White Colonel &amp; Mrs. Kenneth G. Cassels</p> <p><b>DONALD HAND</b> Mr. &amp; Mrs. Robert Maxwell</p>	<p><b>MR. FRANK HANDLEY</b> Mrs. Thelma E. Thomas</p> <p><b>MR. JOHN T. HANNA</b> Mrs. John T. Hanna</p> <p><b>RALPH L. HANNERS</b> Mrs. Ralph L. Hanners</p> <p><b>J. MAX HANNON</b> Mrs. Jean M. Harrick</p> <p><b>HAROLD B. HANSEN</b> Mrs. Anne I. Appleton Phyllis Wilt Patricia and William Cohan</p> <p><b>HORTENSE MARIE HANSEN</b> Mrs. Jeanette L. Andrews</p> <p><b>MRS. DORIS HANSON</b> Mr. Theodore G. Smid Mr. &amp; Mrs. Everett L. Williamson Mr. &amp; Mrs. Donald S. Genung</p> <p><b>EDITH K. HANSON</b> Mr. &amp; Mrs. Earl L. Sandefur</p> <p><b>ALVIE LEE HARDY</b> Mrs. Lillian M. Sharpe</p> <p><b>WILLIAM HARRINGTON</b> Mrs. Ruth E. Harrington</p> <p><b>MARYBELLE HARRIS</b> Mrs. Virginia V. Peterson</p> <p><b>RONALD HARRIS</b> Mrs. Pauline Mele</p> <p><b>WILLIAM R. HARRIS</b> Mrs. Agnes C. Harris</p> <p><b>CHARLEY RAYFORD HARRIS, SR.</b> Mrs. Myndall E. Harris</p> <p><b>MR. JOHN HARSANY</b> Mrs. Teri Potanovic Ms. Jeanette Conolly</p> <p><b>WELSEY C. HARTER</b> Mrs. Annabeth Garrett</p> <p><b>MR. AND MRS. L. V. HASKETT</b> Mr. &amp; Mrs. Bernard Toney</p> <p><b>AUSTIN G. HASLER, SR.</b> Howard A. Maddox, Inc.</p> <p><b>LYNN HASSANO</b> Mrs. Edna M. Hassano</p> <p><b>EDWARD J. HASSIG</b> Mrs. Isabel R. W. Hassig</p> <p><b>SALEM HATCHER</b> Mr. &amp; Mrs. Loyall Fisher</p> <p><b>DOT HAUSER</b> Mr. Clarence C. Hauser</p> <p><b>MRS. CLARA HAYES</b> Mrs. Adelia J. Baker</p> <p><b>R. DUDLEY HAYES</b> Mr. &amp; Mrs. Ed Blackburn, Jr. Dr. &amp; Mrs. F. Lec Cook SIBYL G. HAYES Mr. &amp; Mrs. Michael E. Hill and family</p> <p><b>WANDA HEARNE</b> Sheriff &amp; Mrs. Neil J. Perry</p> <p><b>MR. R. B. HELEMBER</b> Mrs. Annie Laurie Murdock</p> <p><b>ALBERT H. HELGENBERG</b> Mr. &amp; Mrs. Edward J. Helgenberg</p> <p><b>HOWARD AND MAY HELGENBERG</b> Mr. &amp; Mrs. Edward J. Helgenberg</p> <p><b>LEONARD NORTON HENDRY</b> Mrs. Ray E. Green, Sr.</p> <p><b>A. J. HENRY</b> Mr. &amp; Mrs. William D. Cowles</p> <p><b>MRS. RUTH S. HENSON</b> Mr. Grover C. Henson, Jr.</p> <p><b>MR. MORTON HERBERT</b> Mr. &amp; Mrs. Lawrence A. Wood</p> <p><b>ROBERT L. HERMAN</b> Mr. &amp; Mrs. Bernard A. Epter</p> <p><b>EDWIN HERRICK</b> Mr. &amp; Mrs. John B. Slack</p> <p><b>PAULENA SCARBOROUGH HERRING</b> Mrs. Anne M. Williams Hugh Williams Carol Williams Smith</p>	<p><b>SARAH M. HERRMANN</b> Mrs. Doris H. Gay</p> <p><b>MRS. MARIE 'MUGSY' HERSHEY</b> Mrs. Cassie T. Davis</p> <p><b>CECIL HESTON</b> Howard A. Maddox, Inc. Mr. &amp; Mrs. Robert P. Leaphart</p> <p><b>EDWARD G. HEUPEL</b> Ms. Martina Heupel</p> <p><b>MRS. HARRIET HEUSTED</b> Mrs. Elizabeth C. Lamb</p> <p><b>NORINE HEVENER</b> Mrs. Ruth E. DuBrock</p> <p><b>MR. WILLIAM T. HEVERT</b> Mr. &amp; Mrs. Lanic Norvell</p> <p><b>CATHERINE ELIZABETH HEWITT</b> Sheriff &amp; Mrs. Lucian J. Hindery</p> <p><b>JESSIE MAE HICKS</b> Sheriff &amp; Mrs. Lucian J. Hindery</p> <p><b>WILLARD HICKS</b> Mr. &amp; Mrs. Cleatos McCook and Andy</p> <p><b>HARRY H. HILL</b> Mrs. Ethel M. Hill</p> <p><b>MR. IRA HILL, SR.</b> Mr. &amp; Mrs. A. G. Stefurak A. G. Stefurak Realty</p> <p><b>ELMER D. HINCKLEY</b> Sheriff &amp; Mrs. Lucian J. Hindery</p> <p><b>WARREN HINZE</b> Mr. &amp; Mrs. Vernon F. Vineyard</p> <p><b>FRANCES D. HISAM</b> Mr. &amp; Mrs. A. G. Stefurak</p> <p><b>TROOPER KEITH HODGE</b> Mr. Tim Callahan</p> <p><b>WALTER J. HOFFMAN</b> Mr. Thomas J. Hoffman</p> <p><b>MR. WILLIAM C. HOLL</b> Mrs. Margaret Holl</p> <p><b>GEORGE HOLLAND</b> Ms. Kay Bourguignon</p> <p><b>ABBIE B. HOLLINGSWORTH</b> Mr. Don T. Yeats and Charlotte V. C. 'MOSE'</p> <p><b>HOLLINGSWORTH</b> Mr. Don T. Yeats</p> <p><b>RICHARD A. HOLMAN</b> Mrs. Mary P. Holman</p> <p><b>GROVER HOLMES</b> Mrs. Ruth C. Waters</p> <p><b>JAMES HOLMES</b> Mr. &amp; Mrs. Samuel B. Gill, Jr.</p> <p><b>KAY HOLT</b> Mr. Klato Holt</p> <p><b>ROBERT CLIFFORD HOLTZCLAW</b> Mr. &amp; Mrs. Max E. Curry Mrs. Lugan A. Roddye Mrs. Carla Bennati Mr. &amp; Mrs. Sam Fiorito Mr. &amp; Mrs. Robert E. Curry</p> <p><b>MARY ANN HOLZ</b> Mrs. Magdalena Nuss</p> <p><b>J. EDGAR HOOVER</b> Lt. Col. &amp; Mrs. Charles L. Lane</p> <p><b>MR. &amp; MRS. WILLIARD HOPKINS</b> Mr. William E. Jones</p> <p><b>MR. FRANK J. HOWARD</b> Mr. &amp; Mrs. Kenneth N. Platt Mr. &amp; Mrs. D. L. Thigpen</p> <p><b>KENNETH A. HOWELL</b> Mr. Sidney C. Howell</p> <p><b>MR. NELSON HOWLAND</b> Mrs. Louise H. Tweedy</p> <p><b>LAURETTA HOYT</b> Mr. Stanley Perkins</p> <p><b>ALPHONSO HOZEMPA</b> Mr. &amp; Mrs. Arthur J. Brodrick</p> <p><b>MRS. BEULAH HUDDLE</b> Mr. &amp; Mrs. Don Howell</p> <p><b>MARGARET C. HUDSON</b> Mr. Paul A. Hudson</p>	<p><b>MISS ALICE HUGHES</b> Mrs. Gladys Christie</p> <p><b>HARRY S. HUGHES</b> Mr. &amp; Mrs. Fred M. Chapman</p> <p><b>MAJOR KENNETH E. HUGHES</b> Mrs. Kenneth E. Hughes</p> <p><b>MRS. MAUDE L. HUGHEY</b> Mr. &amp; Mrs. Earlo Tanner</p> <p><b>MARGARET HUNTER</b> Mr. Charles Hunter</p> <p><b>DOROTHY H. HURD</b> Mr. John A. Hurd, Sr.</p> <p><b>MR. WALTER B. HUTCHESON</b> Mrs. Lucile B. Schmidt Miss Sarah J. Bowen</p> <p><b>EARL R. HUTT</b> Mr. Charles E. Sammis</p> <p><b>DR. RALPH F. HYATT</b> Family of Dr. Ralph Hyatt</p> <p>- I -</p> <p><b>MR. &amp; MRS. CARMIE INNES</b> Mr. &amp; Mrs. George A. Wells</p> <p><b>MARION ISAACS</b> Sheriff &amp; Mrs. Taylor Douglas</p> <p>- J -</p> <p><b>EDWARD J. JACKMAN</b> Mr. &amp; Mrs. J. A. Russell</p> <p><b>CECIL C. JACKSON</b> Mrs. Nell B. Jackson</p> <p><b>JAMES JACKSON</b> Mrs. Wanda B. Sopp</p> <p><b>LOVETTE JACKSON</b> Sheriff &amp; Mrs. Lucian J. Hindery</p> <p><b>MR. WILLIAM JACKSON</b> Ms. Shelba Jean Beatty</p> <p><b>J. HENRY JACOBS</b> Mrs. J. Henry Jacobs</p> <p><b>BRANDON JAEGER</b> Mr. &amp; Mrs. William C. Jaeger, Sr.</p> <p><b>GEORGE JAMES</b> Colonel &amp; Mrs. C. D. Fairless Mr. &amp; Mrs. W. Clark Lea, Jr. Dr. &amp; Mrs. Wilbur M. Wishner Colonel &amp; Mrs. William I. Holland Mr. &amp; Mrs. George E. Handley, Jr. Mr. &amp; Mrs. Clarence E. Gissendanner Mr. &amp; Mrs. William G. James</p> <p><b>JULIA BISHOP JAMES</b> Mrs. Esther W. Breathitt</p> <p><b>DR. B. W. JANSEN</b> Mr. Ralph H. Nash</p> <p><b>EDISON JEFFERS</b> Mrs. Mabel A. Jeffers</p> <p><b>MR. JAY T. JENKINS</b> Mr. &amp; Mrs. Michael E. Hill and family Mr. &amp; Mrs. Lanic Norvell</p> <p><b>MR. ROY JENKINS</b> Mr. &amp; Mrs. Charles M. Robinson</p> <p><b>ALLAN K. JENNINGS</b> Colonel &amp; Mrs. William E. Jennings</p> <p><b>JERRY JENNINGS</b> Mrs. Leola R. Snook</p> <p><b>DR. JOHN L. JENNINGS</b> Mrs. Pauline S. Davis</p> <p><b>A. D. JERNIGAN</b> Mrs. Edna G. Jernigan</p> <p><b>RICHARD G. JERNIGAN</b> Mrs. Richard G. Jernigan</p> <p><b>BILLY RONALD JETER</b> Ms. Mary J. Rosine</p> <p><b>MR. NORMAN JEWELL</b> Mrs. Mildred M. Phillips</p> <p><b>MR. JOHN JEZAK</b> Mrs. Josephine Jezak</p> <p><b>MRS. HULDA LEE JHONSON</b> Mr. &amp; Mrs. Scott F. Munroe</p>
--	--	--	---	--	--

## MEMORIAL FUND GIFTS CONTINUED . . .

**MR. AND MRS. C. D. JOHNSON**  
Mr. John R. Johnson  
Miss Currie Johnson  
**EARL L. JOHNSON**  
Mrs. Beatrice Johnson  
**MRS. FANNIE JOHNSON**  
Mr. Guss H. Nolan  
**FRANCES JOHNSON**  
Mr. & Mrs. Frederick P. Schrage  
**HERSCHEL B. JOHNSON**  
Mrs. Herschel B. Johnson  
**MALCOLM B. JOHNSON**  
Mrs. Jane G. Wigginton  
Mrs. Ray E. Green, Sr.  
**MYRON JOHNSON**  
Mrs. Lurline P. Johnson  
**OLIVE MAE 'OLLIE' JOHNSON**  
Mr. & Mrs. Earlo Tanner  
The Grissom's  
Mr. & Mrs. Anthony J. Dell  
Mr. & Mrs. Joseph Treadwell  
**MR. WILLIAM JOHNSON, SR.**  
Charlottesville County Sheriffs Dept. Personnel  
**HAROLD A. JONES**  
Mrs. Mary Ann Jones  
**MR. L. J. JONES**  
Mrs. Edith D. Jones  
**PAUL C. JONES**  
Mrs. Doris Y. Jones  
**STEPHEN E. JONES**  
Mrs. Bernard J. Lechner  
**MRS. NANCY JORDAN**  
Mr. James W. Jordan  
**JOY**  
Mr. & Mrs. Ernest M. Johnston  
**MR. GEORGE E. JUDD**  
Mrs. George E. Judd  
**JULIA**  
Mr. & Mrs. Gerard A. Murray  
**FLORENCE MAE JUN**  
Mr. Laddie J. Jun

- K -

**FELIX KACZOROWSKI**  
Mr. & Mrs. Joseph Kaczorowski  
**DAVID KADLEC**  
Mr. Samuel P. Borrelli  
**MR. FRANK KAMPLAIN**  
Mrs. Frank E. Kamplain  
**CECEL 'CINDY' DIAN KANDEL**  
Mrs. Charlotte Kandel  
**LOTTIE M. KANODE**  
Mr. & Mrs. Robert M. McCloskey  
**LEWIS M. KAYLOR**  
Mrs. Marian F. Kaylor  
**MR. & MRS. WILLIAM KEATING**  
Mr. & Mrs. David P. Kaiser  
**MRS. ETHEL KEATS**  
Mrs. Nell Marie Foster  
**MARY REBECCA KEEL**  
Miss Susie Nell Smith  
**MRS. NORA KEELER**  
Mrs. Mildred M. Phillips  
**OWEN J. KEEN**  
Mr. & Mrs. Kenneth N. Platt  
Mrs. Jessie J. Meyers  
Davis & Roberts, Inc.  
Reverend & Mrs. Malcolm A. Durrance  
Desoto County Sheriff's Auxiliary  
Mr. Maxie H. Carter  
Mr. & Mrs. Harry Lee Whaley  
Mrs. Ruth I. Step  
Mr. & Mrs. William Dale Hogue  
Mr. Charles W. Younkin  
Sheriff & Mrs. Doyle W. Bryan  
Mrs. Sara Henson Little

**MR. W. A. KEEN**  
Mrs. W. A. Keen  
**BETTY KEENAN**  
Mrs. Genevieve Sutphin  
**MRS. DOLLY KEENE**  
Mr. & Mrs. W. Leon Tyson  
**RAYMOND A. KEENE**  
Mrs. Frances I. Keene  
**KEVIN J. KEENEY**  
Mrs. Curtis E. Manford  
Mr. & Mrs. Andrew J. Pritchard  
**HOWARD KEETH**  
Mr. William J. Byrnes, Jr.  
**THOMAS F. KEHOE**  
Mrs. G. Ponce Kehoe  
**JAMES F. KEIM**  
Mrs. James F. Keim  
**ROBERT S. KEISTER**  
Mrs. Agnes M. Keister  
**MR. JAMES L. KELLEY**  
Mr. Loren Eugene Linn  
**DENNIS KELLY**  
Mr. & Mrs. Percy L. Brown  
**MR. DOUGLAS KELLY**  
Mrs. James Baird, Jr.  
**MRS. PEARL KELLY**  
Mr. & Mrs. Walter E. Cryer  
**COLONEL W.T. 'JACK' KEMP**  
Mrs. Vera H. Cobb  
**FRANCIS L. KENDALL**  
Mr. & Mrs. Leonard C. Lands  
**MR. STANLEY KENDRICK**  
Mr. & Mrs. Frank W. Mallalieu  
**MR. LEON KENNY**  
A. P. Bell Fish Co., Inc.  
**CLIFFORD S. KENT**  
Mrs. Helene C. Kent  
Mr. & Mrs. Clifford Pahlm  
**WALTER S. KENT**  
Mr. & Mrs. Clifford Pahlm  
**DUNCAN T. KEPPEY**  
Mr. & Mrs. Lyman M. Lowry  
**MRS. MYRTLE KESLER**  
Miss Ethel V. Rich  
**OSCAR EDWARD KESSLER**  
Dr. & Mrs. Thomas K. Blain  
Mr. Murray W. Overstreet, Jr.  
Mr. & Mrs. Dan L. Autrey, Jr.  
Mr. & Mrs. Lee Eldridge  
Mr. & Mrs. W. L. Frakes  
Mr. & Mrs. Roger A. Barker  
**EDWARD AND LENORE KEYWORTH**  
Mr. & Mrs. Jack S. Schroder, Jr.  
**MRS. EMILY KIDD**  
Mrs. Marion J. Sandell  
**MR. C. 'DICK' KINCAID**  
Mrs. Blanche De Long Fonos  
**DAVID BYRON KING**  
Mrs. Elizabeth K. Driggers  
**LAWRENCE E. KING**  
Mrs. Carolyn C. Driskell  
**MARY KING**  
Mr. Keith V. Whitbeck  
Kim Ratana  
**NORA BASSETT KING**  
Mr. & Mrs. Preston E. Cowie  
**RAY D. KING**  
Mrs. Mary N. Pratt  
**EDWARD KINSELLA**  
Mrs. Edward Kinsella  
**KENNETH KIRKLAND**  
Mr. & Mrs. Joseph A. Caurant  
**MRS. MARGARET KIRKLAND**  
Mr. & Mrs. George C. Gross  
**ROBBY KISHMAN**  
Mr. & Mrs. George Manierre  
**DOROTHY PAULINE KITCHENS**  
Sheriff & Mrs. Taylor Douglas  
**MARVIN KITCHENS**  
Mrs. M. R. Kitchens

- L -

**WILLIAM B. LACKLAND**  
Miss Lurline Mercer  
**SANTO LAGANA**  
Mrs. Rose Lagana  
**WILLIAM C. LAGEL**  
Mrs. William C. Lagel  
**MRS. MABEL F. LAGERLOF**  
Mr. Karl G. Lagerlof  
**MR. RAYMOND LAGRANGE**  
Mrs. Orpah I. F. Abbott  
**MRS. S. LANIER LAING**  
Mrs. Joseph L. Spitz  
**ALICE BECK LAKE**  
Dr. & Mrs. Robert D. Blanc  
Mr. & Mrs. John M. Stinson  
Dr. & Mrs. Friedel Wolk  
Mr. & Mrs. John J. Shea  
Mr. and Mrs. Jack Armstrong  
Mr. and Mrs. Robert Malloy  
Mr. and Mrs. Fran Hamill  
Mr. and Mrs. John Warfield  
Mr. Kevin Hamill  
Mr. and Mrs. Howard Pritchard  
Mrs. Ruth Masek  
Mrs. Flora Beck  
Mrs. Helen F. Peters  
Mrs. Frances E. Barry  
**MRS. LINDA LAMB**  
Mr. & Mrs. Don Howell  
Mr. and Mrs. David Howell  
**DWIGHT AND JOE LAMBE**  
Mrs. Dwight W. Lambe  
**CHRISTINE WILLIS LAMBERT**  
Sheriff & Mrs. Lucian J. Hindery

**AUGUSTUS KLESS**  
Ms. Pearl M. Kless  
**KATHLEEN M. KLICK**  
Mr. & Mrs. John B. Klick  
**MR. EDWARD KLIMAS**  
Mrs. Edward Klimas  
**JIMMY KLINE**  
Mrs. Amy R. Musgrove  
**JOHN A. KLING**  
Mrs. Janet B. Kling  
**MRS. RUTH KLOTH**  
Mrs. Florence K. Boniface  
**MR. SMITH H. KNAPP**  
Mr. & Mrs. John B. Hoadley  
**ED KNITTLE**  
Mr. & Mrs. Frank H. Galloney, III  
Mr. & Mrs. Ray H. Miller, III  
**RAYMOND C. KOCH**  
Mrs. Florence E. Koch  
**HERMAN S. KOOP**  
Ms. Kathy Koop  
Mr. & Mrs. Bryan Miller  
Mrs. Mildred B. Koop  
**MABEL SCOTT KOPEN**  
Mr. J. Jerry Kopen  
**JOHN KORN**  
Mr. & Mrs. Robert Henry  
**JOSEPH KOROPSAK**  
Ms. Frances M. Webb  
**WESLEY KOUGH**  
Mr. & Mrs. Lonnie D. Pilkington  
**KURT H. KRAFT**  
Mrs. Kurt H. Kraft  
**JOSEPH KRAPEK**  
Mrs. Paula Krapek  
**MR. AND MRS. HARRY KRESGE**  
Mr. & Mrs. Herman J. DuBoice  
**MR. HARRY J. KRESS**  
Mrs. Marie S. Kress  
**EDWARD A. KRYSHER**  
Mr. Walter B. Krysher  
**BILLY KULAAS**  
Lt. Col. & Mrs. Robert Kulaas  
**HENRY KURZ**  
Mr. & Mrs. Ernest R. Johnson  
Mr. & Mrs. Richard Korn

**ALICE E. LAMONT**  
Ms. Ada Mimer  
**LANNY H. LANCASTER**  
Mrs. Lanny H. Lancaster  
**LOUISE M. LANDERS**  
Mr. & Mrs. Tommy Bronson  
**MARIE LANDESCO**  
Mr. Fred Landesco  
**LEON P. LANDRY**  
Mrs. Dorothy L. Landry  
**JUDGE DAVID MILLER LANG**  
Miss Lucy Lang  
Sheriff & Mrs. Lucian J. Hindery  
**EARL L. LANGENBERG**  
Mr. & Mrs. Sam E. Heisler  
**CLIFFORD LANGLEY**  
Mrs. Adele Langley  
**THEODORE R. LANGSTON**  
Mrs. T. R. Langston  
**AARON R. LANIER**  
Miss Sarah J. Bowen  
**MR. E. W. LANIER**  
Dr. & Mrs. Paul V. Ladd  
**MR. HENRY M. LANIER**  
Mrs. Laura P. Thomas  
**ROAN ARTHUR 'BUTCH' LANIER**  
The Ed Grissom Family  
Mr. & Mrs. Earlo Tanner  
Mrs. Lucile B. Schmidt  
Mr. Murray W. Overstreet, Jr.  
Mr. & Mrs. Dan L. Autrey, Jr.  
Colonel & Mrs. Benjamin Kravje, Jr.  
**ARTHUR JAMES LAPOINTE**  
Mrs. Frederick W. Nixon  
**TODD WILLIAM LAROCHE**  
Mr. & Mrs. Aime' Edward LaRoche  
**EDWIN D. LARUE**  
Mr. Richard LaRue  
**JOHN S. LARY**  
Mrs. Hilma V. Scott  
**MRS. IRVING LATIMER**  
Mr. Irving Latimer  
**IST LT. JOHN H. LATTIN, JR.**  
Colonel & Mrs. John H. Lattin  
**JERRY F. LAUCK**  
Mrs. Betty Lauck  
**ALEX AND OLIVE LAURIE**  
Mrs. Ann H. Laurie  
**BETTY LAUTERBACH**  
Mr. & Mrs. James Klein  
Mr. & Mrs. Fred E. Stones  
**THOMAS W. LAW**  
Mrs. Ferne Law  
**GUSTAVE A. LAWSON**  
Mrs. Anna V. Lawson  
**LEO R. LAWSON**  
Mrs. Frances Lawson  
**DENNIS BARDEN LAY**  
Mr. & Mrs. Robert C. Lay, Sr.  
**JAMES AND GRACE LEASURE**  
Ms. Grace Elizabeth Barnhart  
**PHILIP D. LEAVITT**  
Mrs. Philip F. Leavitt  
**MR. PHILIP F. LEAVITT**  
Mrs. Philip F. Leavitt  
**ANN LECHNER**  
Mr. & Mrs. Bernard A. Olszewski  
**ESTA LEE**  
Mr. & Mrs. M. F. Sloan, Jr.  
**MR. E. L. LEFFLER**  
Ms. Martha C. Leffler  
**BERT LEGA**  
Miss G. Gayle Naas  
**JAMES L. LEGG, JR.**  
Mr. & Mrs. James Legg  
**MR. C. C. LEIBY**  
Mrs. Eliza Peeler

**NETTIE LEITH**  
Mr. James M. Leith, Sr.  
**JAMES LELONG**  
Mrs. Mary D. DeLong  
**GEORGE H. LEONARD**  
Mrs. George H. Leonard  
**JULIUS LEVIN**  
**DR. PARKE R. LEWIS**  
Lt. Col. & Mrs. Andrew J. Miller  
Vivian and Amy Alrich  
**MRS. RESI LIDDELL**  
Sheriff & Mrs. Lucian J. Hindery  
**HOWARD E. LIKINS**  
Boltin Pest Control, Inc.  
**MRS. MARGARET S. LINABERRY**  
Mrs. Marion Brock  
**RUTH LIPSCOMB**  
Ms. Margaret Bedford  
**THOMAS M. LITTLE**  
Mrs. Florence O. Little  
**RUTH HERZBERG LITTLEFIELD**  
Mrs. Lucile B. Schmidt  
Mr. William D. Littlefield  
Mr. & Mrs. John Colombo  
Mrs. Robert M. Whidden  
Mr. & Mrs. James W. Barker  
Mrs. Marion G. Floyd  
Mr. & Mrs. Earlo Tanner  
Mr. & Mrs. Arthur E. Logsdon, Sr.  
Mr. & Mrs. Dan L. Autrey, Jr.  
Mrs. Clara Chapman  
**THOMAS E. LIVEZEY**  
Mrs. Leona M. Livezey  
**K. O. LLEWELLYN**  
Mr. & Mrs. David H. Carter, Jr.  
**DUANE A. LOCE**  
Mrs. Joan A. Schorer  
**MR. IRVIN LOCKLAR**  
Sheriff & Mrs. Doyle W. Bryan  
**RICAHRD LOLLEY**  
Mr. Ronald G. Kiel  
**MR. RAYMOND LOMBARD**  
Mr. & Mrs. Leonard A. Lombard  
**MICHAEL LONG**  
Ms. Kay Bourguignon  
Mr. & Mrs. D. Williams  
**MRS. MARY LONGE**  
Mr. John F. Longe  
**EDWARD LONGLEY**  
Mr. C. C. Layman  
**MR. ROBERT LORMANN**  
Mr. & Mrs. E. L. "Pete" Hunt  
**RICHARD AND SALLY LOWDER**  
Mr. Jack R. Lowder  
**CLARENCE L. LOWELL**  
Mrs. Rita M. Lowell  
**JOHN T. LUCCHESI**  
Mrs. Viola F. Lucchesi  
**FRITZ LUCKENBILL**  
Mrs. W. Warren Luckenbill  
**BILL LUDWIG**  
Mrs. Mozelle McGuire  
**MR. ALFRED LUGO**  
Mrs. Rose Lugo  
**CHARLES LUNDQUIST**  
Mrs. Marvel M. Lawson  
**E. W. LUNSFORD**  
Mrs. Myrna Lunsford  
**WILLIAM B. 'BUDDY' LUNSFORD**  
Mr. & Mrs. Earlo Tanner  
**IRVING C. LUTHER**  
Mrs. Irving C. Luther  
**DICK AND EVELYN LUTZ**  
Mr. & Mrs. James J. Britt, III  
Mrs. Mary Louise Tighe  
**ERNESTO LUZI**  
Mrs. Eunice Luzi  
**PATRICIA LYNN**  
Ms. Ressie Addicott  
**VERONICA LEE LYNN**  
Mr. & Mrs. Jonathan Bell

Mr. & Mrs. Willard Raif, Jr.  
Mr. & Mrs. Val Lynn  
Mrs. Jean B. Childers  
Mr. & Mrs. Carmine Scarlatelli  
Mr. John J. LaVerde  
Mrs. Sally Bruni  
Mr. Joseph D. Scali  
Ms. Jeannie Otey  
Ms. Patricia A. Lynn  
Mr. & Mrs. Leslie A. Seaborn  
Mr. & Mrs. Arthur M. Puglisi  
Mr. & Mrs. John Macaluso  
Mr. & Mrs. Ronald Daszczyński  
**CHARLES E. LYON**  
Mrs. Charles E. Lyon

- M -

**MR. DONALD MACGREGOR**  
Mrs. Lucille Sherwood  
**FRANK D. MACK**  
Mrs. Annie Laurie Murdock  
**MR. AND MRS. R. L. MACOMB**  
Mr. & Mrs. Jack MaComb  
**JOSEPH MACPHEE**  
Mrs. Joseph H. MacPhee  
**JACK A. MADIGAN**  
Mr. & Mrs. Frank M. Dennis  
Mr. & Mrs. Tony Walker  
**TERRY MAHAN**  
Dr. & Mrs. William P. Mahan  
**MRS. MILA MAHR**  
Miss Elizabeth Faver  
Sheriff & Mrs. Neil J. Perry  
Miss Winifred S. Hill  
Mrs. Thelma S. Green  
Ms. Dot Maronel  
Beta Sigma Phi - Xi Zeta Alpha  
Mr. & Mrs. S. J. Tringali  
Mrs. Margaret E. Howell  
St. Augustine General Hospital Auxiliary  
Honorable & Mrs. R. O. Watson  
**CHARLES H. MATTLAND**  
Mrs. Charles H. Mattland  
**MR. W. B. 'DICK' MAKINSON**  
Mr. & Mrs. Blake W. Makinson  
**PAUL MALOY**  
Mr. & Mrs. Horace Maloy  
**KATHLEEN MANCINI**  
Mr. & Mrs. Terry P. Hedden  
**MR. LAURENCE MANIS**  
Mr. & Mrs. Carl Simmons  
**IKE WESLEY MANLEY**  
Mrs. Ella R. Manley  
**MR. WALTER MANNING**  
Mrs. Ruth Manning  
**CLIFFORD B. MANSFIELD**  
Mrs. Murphy M. Mansfield  
**NIKI MANTZANAS**  
Mr. & Mrs. Bill Lillioit  
**VIRGIL MARKHAM**  
Mrs. Virgil Markham  
**CORNELIA MORRIS MARR**  
Mrs. Jean M. Hamrick  
**TED MARSH**  
Mrs. Lucille Marsh  
**WILLIAM C. MARSHALL**  
Mrs. Helen E. Marshall  
**MR. DICK MARSHANT**  
Mrs. Onalee E. Jones  
**LOUIS MARTARELLA**  
Mr. & Mrs. Joseph A. Sweeney  
**CHARLES LEE MARTIN**  
Sheriff & Mrs. Lucian J. Hindery  
**MR. CLYDE MARTIN**  
Mrs. Mozelle McGuire  
**CRAIG MARTIN**  
Mrs. Mercer R. Taylor

J. C. MARTIN Mr. & Mrs. Leonard Gallatin	Mr. & Mrs. Harry K. Weaver Sheriff & Mrs. Lucian J. Hindery	KEEN S. MOBERLEY Ms. Lucile H. Bridges Mr. Paul N. Bley Mr. John J. Quill Mr. & Mrs. Thomas H. Alphin, Jr.	Mr. & Mrs. Benson L. Skelton	MR. JULIUS OLCHON Mrs. Thelma Hrick Mrs. Dorothy E. Olchon Mrs. Mary H. Olchon Mrs. Edward H. Schlenker Mrs. Edward H. Schlenker Mr. & Mrs. Frank Koshak Mrs. Mary H. Olchon The Dundee Association Mr. & Mrs. Robert J. Eldridge	MR. DAVID C. PEARCE Mr. & Mrs. Wallace D. Hope, Sr.
J. E. AND ELLA MARTIN Mr. & Mrs. James B. Martin	MR. GEORGE A. MCMULLEN Mr. & Mrs. Thomas P. Berlinger	MR. ADA M. MODERAU Mr. Clifford W. Moderau Mr. Robert Moderau	MR. HARRY MURPHY Mrs. Ella R. Manley	MRS. MYRTICE PEARCE Colonel & Mrs. Edward E. Schultz	CHARLES W. PEARL Mr. & Mrs. Carl A. Kuehne
MRS. LILLIAN MARTIN Mrs. Clementina L. Bowser	Mr. & Mrs. Donald C. McMullen	SUK L. MODERAU Mr. Robert Moderau	HARVEY MURPHY Mrs. Gwendoline L. Murphy	ROSETTA PEDERSEN Mr. & Mrs. Kenneth Beyer	MR. VASCO PEEPLES Mrs. Vasco Peebles
ROLAND K. MARTIN Mr. & Mrs. Henry C. Graham	HARRY THERRELL MEADOWS Mrs. Daphne Wood Palmer	WILLIAM AND MARIE MOLLER Ms. Ruth Ann Lapinski Mr. Bob Strasser	MR. P. H. 'PAT' MURPHY Mr. & Mrs. Owen E. Gall	MR. VASCO PEEPLES ANTON W. PEETERS Mrs. Clara S. Peeters	ANNA PELLETERI Mrs. Wanda V. Cole
NEIL MARTINCAK Sheriff & Mrs. Neil J. Perry	BERNARD MELLEN Mr. & Mrs. Henry Barbee	MRS. MILDRED MONROE Mr. & Mrs. William H. Webster	DR. STEVE MURR Dr. & Mrs. Edward V. Pollard	MR. W. VASCO PEEPLES ANTON W. PEETERS Mrs. Clara S. Peeters	ANNA PELLETERI Mrs. Wanda V. Cole
LOUIS MARTONE Mrs. Louis R. Martone	RAYMOND H. MELLINGER Mr. & Mrs. Sterling L. Dorsett	MR. BART MONTIEGEL Mrs. Nellie L. Schmieder	PHILIP G. MURRAY Mr. & Mrs. Fred Petersen	MR. W. VASCO PEEPLES ANTON W. PEETERS Mrs. Clara S. Peeters	ANNA PELLETERI Mrs. Wanda V. Cole
GRACE E. MASKELL Mrs. Blanche M. Bevans	MRS. GENIEVIEVE MELTON Mr. & Mrs. Jerold T. Slaughter	ORVILLE MOODY Mr. Harold W. Gear	LACEY VANBUREN MURROW Mrs. Lacey V. Murrow	MR. W. VASCO PEEPLES ANTON W. PEETERS Mrs. Clara S. Peeters	ANNA PELLETERI Mrs. Wanda V. Cole
ARTHUR J. MASTERTSON Mrs. Arthur J. Mastertson	WILLIAM R. MENDENHALL Mrs. Claire C. Mendenhall	WILLIAM H. MOOG Mr. & Mrs. James J. Viciana	DAVID MUSGROVE Mr. & Mrs. John H. Smiley, Sr.	MR. W. VASCO PEEPLES ANTON W. PEETERS Mrs. Clara S. Peeters	ANNA PELLETERI Mrs. Wanda V. Cole
ADAM AND PAUL MATSATSOS Mrs. Annie G. Matsatsos	HENRIETTA MANNERLY Mr. & Mrs. O. B. Van Dyck	EDWARD G. MOONY Mrs. Laurence W. Tighe	MR. BOWMAN MYERS Ms. Hazel H. Sigvartsen	MR. W. VASCO PEEPLES ANTON W. PEETERS Mrs. Clara S. Peeters	ANNA PELLETERI Mrs. Wanda V. Cole
JACK MATTHEWS Mr. & Mrs. Robert N. Cline	MRS. FRANCES MEOLA Mr. & Mrs. Louis Disenza	HAROLD F. MOORE Mr. & Mrs. Alan H. Moore	- N -	MR. W. VASCO PEEPLES ANTON W. PEETERS Mrs. Clara S. Peeters	ANNA PELLETERI Mrs. Wanda V. Cole
S. MATYAK Mr. & Mrs. Sylvester LaDuca	MR. RAYMOND MERCER Mr. Charles S. Cocroft, Jr.	WILLIAM E. MOORE, JR. Mr. & Mrs. Curtis L. Manucey	ALVON D. NAHRSTEDT Mrs. Evelyn J. Nahrstedt	MR. W. VASCO PEEPLES ANTON W. PEETERS Mrs. Clara S. Peeters	ANNA PELLETERI Mrs. Wanda V. Cole
MILTON MAUL Mr. & Mrs. Louis H. Strasser	IRMA MESSLER Mrs. Nancy M. Lindeblad	MR. V. E. MORAN Mrs. Marion P. Moran	CHARLES NAPOLI Mrs. Theresa Napoli	MR. W. VASCO PEEPLES ANTON W. PEETERS Mrs. Clara S. Peeters	ANNA PELLETERI Mrs. Wanda V. Cole
GERTRUDE MAXWELL Mr. & Mrs. O. A. Maxwell	MR. CHARLES S. COCROFT, JR.	MR. WILLIAM MORAN Miss Lillian C. Fox	MRS. LORRAINE L. NASON Mr. Arthur R. Nason	MR. W. VASCO PEEPLES ANTON W. PEETERS Mrs. Clara S. Peeters	ANNA PELLETERI Mrs. Wanda V. Cole
MRS. THOMAS A. MAXWELL Mr. Thomas A. Maxwell	MR. CURTIS L. MANUCEY Sheriff & Mrs. Neil J. Perry	MRS. EVA MOREAU Mrs. John A. Madigan, Jr.	ANNA MIA NASTRI Mr. Samuel F. Nastri	MR. W. VASCO PEEPLES ANTON W. PEETERS Mrs. Clara S. Peeters	ANNA PELLETERI Mrs. Wanda V. Cole
KATIE MAYER Ms. Kathleen E. Galotti	MR. NEIL J. PERRY	MR. BRUCE MORGAN Mr. & Mrs. Cleatos McCook and Andy	AMOS S. NAUGHTRIGHT Mrs. Marion G. Naughtright	MR. W. VASCO PEEPLES ANTON W. PEETERS Mrs. Clara S. Peeters	ANNA PELLETERI Mrs. Wanda V. Cole
KATHERINE MAYETTE Mr. & Mrs. Lawrence E. Steltzner	HOWARD METZ Mrs. Henrietta Metz	MR. ROY NEIGHBORS Mr. & Mrs. J. M. Phillips, Jr.	LOUISE NEELY Dr. & Mrs. F. Lee Cook	MR. W. VASCO PEEPLES ANTON W. PEETERS Mrs. Clara S. Peeters	ANNA PELLETERI Mrs. Wanda V. Cole
THOMAS GEORGE MCATEER Mr. & Mrs. William F. McAteer	FLORA F. MICHAEL Dr. Sidney J. Michael	MR. WALTER NELSON Mr. & Mrs. Paul C. Clugh	ROY NEIGHBORS Mr. & Mrs. J. M. Phillips, Jr.	MR. W. VASCO PEEPLES ANTON W. PEETERS Mrs. Clara S. Peeters	ANNA PELLETERI Mrs. Wanda V. Cole
ANDREW FRED MCCAIN Ms. Shelia Jean Beatty	MR. FLOYD 'MIKE' MICHAEL Mr. & Mrs. Anthony J. Dell	LOUIS NETTUNO Mrs. Ann F. Nettuno	MR. ROY NEIGHBORS Mr. & Mrs. J. M. Phillips, Jr.	MR. W. VASCO PEEPLES ANTON W. PEETERS Mrs. Clara S. Peeters	ANNA PELLETERI Mrs. Wanda V. Cole
J. FERGUSON MCCALL Mrs. J. Ferguson McCall	MR. REBECCA MICHAEL Dr. Sidney J. Michael	JAMES NEWMAN Mrs. Mary A. Newman	MR. WALTER NELSON Mr. & Mrs. Paul C. Clugh	MR. W. VASCO PEEPLES ANTON W. PEETERS Mrs. Clara S. Peeters	ANNA PELLETERI Mrs. Wanda V. Cole
EDWIN L. MCCAULEY Mrs. Edwin L. McCauley	ELIZABETH MIHALOVIC Mr. Paul P. Mihalovic	MR. FRANK T. NICHOLS Mr. & Mrs. Ralph A. Goodenow	LOUIS NETTUNO Mrs. Ann F. Nettuno	MR. W. VASCO PEEPLES ANTON W. PEETERS Mrs. Clara S. Peeters	ANNA PELLETERI Mrs. Wanda V. Cole
MR. H. T. MCCLELLAN Mrs. H. T. McClain	WILLIAM E. MILES Mrs. Evelyn B. Miles	GORDON NICHOLS Mrs. Gordon C. Nichols	JAMES NEWMAN Mrs. Mary A. Newman	MR. W. VASCO PEEPLES ANTON W. PEETERS Mrs. Clara S. Peeters	ANNA PELLETERI Mrs. Wanda V. Cole
ANNIE J. MCCLELLAN Mr. & Mrs. James R. Rorabaugh	CHARLES AND JUNE MILLER Mr. Norman Schlichting	ELNA NIELSEN Mr. & Mrs. George U. Metcalf, Jr.	MR. FRANK T. NICHOLS Mr. & Mrs. Ralph A. Goodenow	MR. W. VASCO PEEPLES ANTON W. PEETERS Mrs. Clara S. Peeters	ANNA PELLETERI Mrs. Wanda V. Cole
BROWARD MCCLELLAN Mrs. Lois K. McClellan-Sargent	MR. F. N. MILLER Mrs. F. Newman Miller	MR. H. F. NOLEN Mrs. Ona C. Nolen	MR. JOSEPH MOSER, SR. Mr. & Mrs. Joseph Moser, Jr.	MR. W. VASCO PEEPLES ANTON W. PEETERS Mrs. Clara S. Peeters	ANNA PELLETERI Mrs. Wanda V. Cole
HENRY JACKSON MCCOY Mrs. Jean M. Hamrick	G. EARLE MILLER Mrs. Florence A. Miller	ARTHUR K. NOLTE Mrs. Dorothy Nolte	MR. JOSEPH MOSER, SR. Mr. & Mrs. Joseph Moser, Jr.	MR. W. VASCO PEEPLES ANTON W. PEETERS Mrs. Clara S. Peeters	ANNA PELLETERI Mrs. Wanda V. Cole
T. W. MCELVY Mrs. Thomas W. McElvy	MARY ELLEN MILLER Mr. & Mrs. Earl Wetherington	MRS. BLANCHE NORK South Florida Letter Carriers N.A.A.C.	MR. JOSEPH MOSER, SR. Mr. & Mrs. Joseph Moser, Jr.	MR. W. VASCO PEEPLES ANTON W. PEETERS Mrs. Clara S. Peeters	ANNA PELLETERI Mrs. Wanda V. Cole
DUNCAN W. MCFARLAND Mrs. Susanne D. McFarland	MR. MARTIN G. NOON Mr. & Mrs. Robert M. Hoskinson	THELMA NORMAN Mr. & Mrs. Johnny Ray Hobbs	MR. JOSEPH MOSER, SR. Mr. & Mrs. Joseph Moser, Jr.	MR. W. VASCO PEEPLES ANTON W. PEETERS Mrs. Clara S. Peeters	ANNA PELLETERI Mrs. Wanda V. Cole
DR. J. VERNON MCGEE Mr. & Mrs. Mitchell B. Morgan	EMPLOYEES OF HRS Disbursement Cont rol	LOREN NORRIS Mrs. Neil Duree Norris	MR. JOSEPH MOSER, SR. Mr. & Mrs. Joseph Moser, Jr.	MR. W. VASCO PEEPLES ANTON W. PEETERS Mrs. Clara S. Peeters	ANNA PELLETERI Mrs. Wanda V. Cole
F. L. AND AGNES A. MCGEHEE Mr. & Mrs. David F. Willoughby	MR. & Mrs. J. W. Morgan	MRS. MINNIE J. NORTH Mrs. Derrell L. Clark	MR. JOSEPH MOSER, SR. Mr. & Mrs. Joseph Moser, Jr.	MR. W. VASCO PEEPLES ANTON W. PEETERS Mrs. Clara S. Peeters	ANNA PELLETERI Mrs. Wanda V. Cole
MAYTIE MCGLOGAN Mr. & Mrs. Lawrence J. Bily	MILLER, III Mr. & Mrs. Norvell E. Miller, III	ELNA NIELSEN Mr. & Mrs. George U. Metcalf, Jr.	MR. JOSEPH MOSER, SR. Mr. & Mrs. Joseph Moser, Jr.	MR. W. VASCO PEEPLES ANTON W. PEETERS Mrs. Clara S. Peeters	ANNA PELLETERI Mrs. Wanda V. Cole
A. W. MCINTYRE Mrs. Emily G. McIntyre	DR. NEILL D. MILLER Mrs. Bennie L. Miller	MR. H. F. NOLEN Mrs. Ona C. Nolen	MR. JOSEPH MOSER, SR. Mr. & Mrs. Joseph Moser, Jr.	MR. W. VASCO PEEPLES ANTON W. PEETERS Mrs. Clara S. Peeters	ANNA PELLETERI Mrs. Wanda V. Cole
THOMAS MICHAEL MCKENZIE Mrs. Alice Lyon McKenzie	PAUL W. MILLER Mrs. Julie W. Miller	ARTHUR K. NOLTE Mrs. Dorothy Nolte	MR. JOSEPH MOSER, SR. Mr. & Mrs. Joseph Moser, Jr.	MR. W. VASCO PEEPLES ANTON W. PEETERS Mrs. Clara S. Peeters	ANNA PELLETERI Mrs. Wanda V. Cole
MRS. KATHLEEN MCKNIGHT Mr. & Mrs. H. H. Brandenburg, Jr.	MRS. S. B. MILLER Mr. & Mrs. Louis E. Morgan	MRS. BLANCHE NORK South Florida Letter Carriers N.A.A.C.	MR. JOSEPH MOSER, SR. Mr. & Mrs. Joseph Moser, Jr.	MR. W. VASCO PEEPLES ANTON W. PEETERS Mrs. Clara S. Peeters	ANNA PELLETERI Mrs. Wanda V. Cole
EDWARD MCLEAN Mr. & Mrs. Harold McLean	SPEEDY AND VIRGINIA MILLER Miss Jessie C. Miller	THELMA NORMAN Mr. & Mrs. Johnny Ray Hobbs	MR. JOSEPH MOSER, SR. Mr. & Mrs. Joseph Moser, Jr.	MR. W. VASCO PEEPLES ANTON W. PEETERS Mrs. Clara S. Peeters	ANNA PELLETERI Mrs. Wanda V. Cole
GEORGIA E. MCLENDON Miss Beatrice E. Fowler	HENRIETTA P. MINNERLY Mr. & Mrs. Howard E. Peterman	LOREN NORRIS Mrs. Neil Duree Norris	MR. JOSEPH MOSER, SR. Mr. & Mrs. Joseph Moser, Jr.	MR. W. VASCO PEEPLES ANTON W. PEETERS Mrs. Clara S. Peeters	ANNA PELLETERI Mrs. Wanda V. Cole
MRS. MARIE MCLEOD Mr. & Mrs. Robert A. Webb	MR. & Mrs. Ernest A. Kowalski	MRS. MINNIE J. NORTH Mrs. Derrell L. Clark	MR. JOSEPH MOSER, SR. Mr. & Mrs. Joseph Moser, Jr.	MR. W. VASCO PEEPLES ANTON W. PEETERS Mrs. Clara S. Peeters	ANNA PELLETERI Mrs. Wanda V. Cole
WILLIAM AND FRANCES MCMILLAN Mr. & Mrs. Clinton O. Steadman	MR. JOEL S. MITCHELL Batten's Nursing Job Placement Service	ELNA NIELSEN Mr. & Mrs. George U. Metcalf, Jr.	MR. JOSEPH MOSER, SR. Mr. & Mrs. Joseph Moser, Jr.	MR. W. VASCO PEEPLES ANTON W. PEETERS Mrs. Clara S. Peeters	ANNA PELLETERI Mrs. Wanda V. Cole
MRS. A. V. MCMILLIAN Mrs. Lillian M. Sharpe	RUBY H. AND MARY BATTEN	MR. REESE MULLINS Mrs. Virginia L. Colley	MR. JOSEPH MOSER, SR. Mr. & Mrs. Joseph Moser, Jr.	MR. W. VASCO PEEPLES ANTON W. PEETERS Mrs. Clara S. Peeters	ANNA PELLETERI Mrs. Wanda V. Cole
Kiwanis Club of DeFuniak Springs	MR. BUFORD MIXON Mr. & Mrs. Joe M. Taylor	BERNARD MULVANEY Mrs. Isabel Vredenburg	MR. JOSEPH MOSER, SR. Mr. & Mrs. Joseph Moser, Jr.	MR. W. VASCO PEEPLES ANTON W. PEETERS Mrs. Clara S. Peeters	ANNA PELLETERI Mrs. Wanda V. Cole



## MEMORIAL FUND GIFTS CONTINUED . . .

<p><b>MR. EDWARD PLACE</b> Mr. &amp; Mrs. Frank J. Gilbert Mr. &amp; Mrs. Jack R. Montesano <b>ARTHUR AND OLIVIA PLATT</b> Mr. &amp; Mrs. Paul H. McDaniel <b>MRS. MARY ALLEN PLOEGER</b> Mrs. Margaret P. Eason Mr. &amp; Mrs. G. E. Sweeney <b>MRS. JEAN PLOWRIGHT</b> Mrs. Beverley W. Chickering <b>MR. JOSEPH PLUMMER</b> Dr. &amp; Mrs. Chan W. Springstead <b>MRS. CORTLAND G. POHLE</b> Mrs. Richard J. Sherman Ms. Katherine E. Teel Ms. Lorraine Chouinard Mrs. Martha G. Weaver The Weaver Family Ms. Ella B. Hanson Ms. Rita C. Bornes Mrs. Esther S. Hess Stratford Ladies Association Lee Memorial Hospital Auxiliary <b>MR. DAVE POMEROY</b> Mr. &amp; Mrs. Terry P. Hedden <b>FREDERICK J. POPHAM</b> Mr. &amp; Mrs. Harold W. Barber <b>MR. ALLAN PORTER</b> Mrs. Edna Porter <b>DR. A. F. PORTMANN</b> Mrs. Bonnie W. Portmann <b>CHARLOTTE T. POST</b> Mrs. Anne M. Williams Mr. &amp; Mrs. Roy Gilbert Mr. &amp; Mrs. F. Elgin Bayless, Jr. <b>MARY POTANOVIC</b> Mrs. Teri Potanovic Ms. Jeanette Conolly <b>MR. RUSSELL POUNDS</b> Mrs. Celeste B. Carroll Mr. &amp; Mrs. Harold E. Fowler <b>FREDERICK H. POWELL</b> Mrs. Frederick H. Powell <b>MR. KARL M. POYCK</b> Mrs. Dorothy J. Poyck <b>MR. &amp; MRS. CHARLES PRATT</b> Mr. Charles A. Pratt, III <b>SAMUEL F. PRATT, SR.</b> Mrs. Marianna D. Pratt <b>MRS. FRANCES R. PRESSLY</b> Mr. Frank South <b>MRS. CORINNE PRICE</b> Mr. &amp; Mrs. William H. Faircloth <b>JOHN M. AND AMY PRICE</b> Mr. &amp; Mrs. William H. Selle <b>MR. J. W. 'SUE' PRIDGEON</b> Mr. &amp; Mrs. Ed Blackburn, Jr. Mr. &amp; Mrs. Harry K. Weaver <b>LESTER 'BUD' PRIVETT</b> Mrs. Robert M. Buckels Mr. &amp; Mrs. E. L. "Pete" Hunt <b>MR. PHILIP PROBERT</b> Mrs. John K. Haddad <b>MARY PROCTOR</b> Mr. &amp; Mrs. Charles O. Rountree <b>VIN PRONGER</b> Mrs. Jane H. Henkle <b>MR. HENRY PUGH</b> Mrs. Macie Pugh</p>	<p style="text-align: center;">- R -</p> <p><b>ANDREW AND WALTER RABBITT</b> Mrs. Andrew J. Rabbitt <b>SGT. PAUL RADCLIFF</b> Ms. Teri Potanovic Ms. Jeanette Conolly Virginia Bush Ted Beasley John C. Walsh Mary Francoise Bert Maltese Irving Friskling Fran Fredrick Henrietta Miranda <b>RALPH A. RAE, JR.</b> Mrs. Beatrice Rae <b>LOUISE RAINEY</b> Charlotte County Sheriffs Dept. Personnel <b>MRS. ETHEL RALEY</b> Mrs. Jessie Fletcher <b>LARRY J. RAMSEY</b> Mrs. Jenelda Merrick <b>MR. HENRY RANDALL</b> Mr. &amp; Mrs. Barton F. Rostiser <b>HERMAN RANDALL</b> Mr. &amp; Mrs. Harry K. Weaver <b>CARL R. RASCHKE</b> Mrs. Stephanie F. Raschke <b>MR. LEONARD RAUCH</b> Mrs. Leonard Rauch <b>RALPH RAULERSON</b> Mrs. Beatrice H. Raulerson <b>MR. OSIE L. RAULERSON, SR.</b> Mrs. Merle Bartlett Mrs. Annie M. Raulerson Mrs. Mary Lee Withers Mr. &amp; Mrs. Roger L. Jones Mr. &amp; Mrs. Harry K. Weaver <b>MR. ROBERT J. RAYMOND</b> John Rogers Used Cars Sheriff &amp; Mrs. Neil J. Perry <b>THOMAS RAYNER</b> Mr. &amp; Mrs. Herbert V. Southwood <b>TREXLER K. REAGLE</b> Mrs. Jean K. Reagle <b>MRS. JENNIE G. REARDEN</b> Mr. &amp; Mrs. L. A. Hickey <b>JOSEPH G. REARDON</b> Mr. John P. Reardon <b>MARCUS GEORGE REED</b> Mr. &amp; Mrs. Floyd J. Farquharson <b>MR. W. C. REEDER</b> Mrs. Lois K. McClellan-Sargent <b>HARVEY H. REESE, SR.</b> Mrs. Lovisa S. Reese <b>MRS. NANCY REEVES</b> Mr. &amp; Mrs. E. L. "Pete" Hunt <b>JUDGE MERVIN REHRER</b> Mr. &amp; Mrs. Jack C. Macklin <b>L. E. REIFSCHNEIDER</b> Mrs. Alma Reifschneider <b>LILLIAN D. REILLY</b> Mrs. Doris H. Gay <b>LLOYD G. RHODEN</b> Mrs. Lloyd G. Rhoden <b>MR. P. L. RICHARDSON</b> Mr. &amp; Mrs. Lester R. Fulton <b>PERCY AND ELIZABETH RICHARDSON</b> Mr. &amp; Mrs. Bradford Bates <b>EUGENE A. RICKABY</b> Mrs. Eugene A. Rickaby <b>RON RILOTT</b> Mrs. Melba W. Rilott <b>J. R. RINGELSPAUGH</b> Mr. J. Stanley Sargeant Phil Moon George Popwell Jim Slaght Al Wallace Ray Bowman Shelby Gibson Robert Walling</p>	<p>Harold Adair Neal and Connie Dutgrow Robin and Clyde Hindman Tom Parker Alice Coburn Vicki Sanders John Niemann Rick Omelian Dr. Gary Plymale Susan Martin Debbie Amett Russell Adkins Shamon Hayter Kathryn Buck Charlotte Sisk Walker Jack Iding <b>EDWARD RINGER</b> Ms. Ruth Ridge <b>LT. COL. E. J. RISDEN</b> Mrs. Edward J. Risden <b>FLOYD RITCHEY</b> Mrs. Irene Ritchey <b>ANITA RIVA</b> Mr. Terziano Riva <b>VANCE C. ROACH, SR.</b> Mrs. Margaret B. Roach <b>ROBERT H. ROBERTS</b> Mrs. Wilma J. Litten <b>GLADYS ROCHE</b> Mr. &amp; Mrs. Tony Walker <b>GLENN ROCKHILL</b> Ms. Marion L. Lozier <b>MR. HAROLD ROCKWELL</b> Mrs. Marie M. Rockwell <b>SCOTT RODGERS</b> Mr. &amp; Mrs. Harold L. Sullivan <b>DR. H. M. ROGERS</b> Mrs. H. Milton Rogers <b>HAROLD E. ROGERS</b> Mrs. Gertrude Rogers <b>JOHN D. ROGERS</b> John Rogers Used Cars <b>RUDOLPH AND KATE ROHLKE</b> Mr. Rudy Rohlke <b>MR. &amp; MRS. CHARLES ROLLINS</b> Lt. Col. &amp; Mrs. Cortez C. Brown <b>LINDEN A. RONE</b> Mrs. Gladys M. Rone <b>LINDEN J. RONE</b> Mrs. Gladys M. Rone <b>JOSEPH S. ROSCOE</b> Mr. &amp; Mrs. William A. Ardis <b>AGNES AND JOHN ROSS</b> Mr. Robert M. Ross <b>LEON ROTHENBERG</b> Mrs. Leon Rothenberg <b>ANTOINETTE P. ROUSE</b> Mr. Charles B. Rouse <b>MR. JOSEPH RUBINO</b> Mrs. Wilma E. Wood <b>RUBY</b> Miss Hazel McAteer <b>JAMES RUSS, JR.</b> Mr. &amp; Mrs. Michael P. Brook <b>CHAD RUSSELL</b> Mr. &amp; Mrs. Brad Russell <b>PAULINE RUTHEN</b> Mrs. Henrietta Metz <b>DEPUTY BILL RUTHERFORD</b> Sheriff &amp; Mrs. Don Moreland <b>MRS. RUTHA M. RYALS</b> Mr. VOLLIE T. Ryals <b>MR. HARVEY RYALS, SR.</b> Mrs. M. Frank Moore Mr. &amp; Mrs. Frank E. Sullivan, III <b>MARY RYDER</b> Mr. Charles H. Ryder</p> <p style="text-align: center;">- S -</p> <p><b>MRS. CAROLINE ROSS SAAMANEN</b> Mr. Theodore H. Saamanen</p>	<p><b>ALEX J. SABO</b> Mr. &amp; Mrs. Harold J. Abt Mrs. Mary B. Bryant Mr. &amp; Mrs. Daniel J. O'Keefe Howard A. Maddox, Inc. Mr. Howard A. Maddox Mrs. Annamary Botts Mrs. Elizabeth M. Burton Mr. &amp; Mrs. James F. Holsonback <b>MRS. EDITH SACKHOFF</b> Mr. &amp; Mrs. W. Leon Tyson <b>ELEANOR SADLER</b> Mrs. James J. Neiss Mr. &amp; Mrs. James M. Ferrell <b>LUCKY SALLEY</b> Mr. &amp; Mrs. Charles M. Robinson <b>JACK J. SALLY, SR.</b> Mrs. Henrietta E. Sally <b>B. E. SALO</b> Mrs. Mabel I. Salo <b>MILDRED CURRY SALTER</b> Mr. J. Lamar Salter <b>ALEXANDER SAMIA</b> Mrs. Martha Samia <b>MR. DALTON W. SANDERS</b> Mr. &amp; Mrs. William A. Haines <b>HAROLD E. SANDS</b> Mr. &amp; Mrs. Ronald E. Sands <b>CORINNE SANFORD</b> Sheriff &amp; Mrs. Neil J. Perry <b>MR. JAMES L. SANFORD</b> Mrs. Thelma E. Thomas <b>JOHN SANTOS</b> Mrs. John Santos <b>MRS. ANNA SARVAS</b> Mr. &amp; Mrs. W. C. Tunno, Jr. Polk County Fertilizer Company <b>FIRE CHEIF JACK SAUNDERSON</b> Mr. Frank J. Tetter <b>W. FRANK SAXON</b> Mrs. W. Frank Saxon <b>MERRIELL &amp; DOROTHY SAYER</b> Ms. Polly Miles <b>VICTOR A. SCHANZ</b> Ms. Anne W. Schanz <b>ALFRED H. SCHIEFFERSTEIN</b> Mrs. Lillian B. Schiefferstein <b>EDWIN F. SCHILD</b> Edwin F. Schild Charitable Foundation <b>MR. GEORGE SCHILL</b> Mr. Ky R. Grand <b>WALTER H. SCHILLING</b> Ms. Lois E. Schilling <b>D. SCHLESSMAN</b> Mrs. Marianne Waely <b>MR. E. JOE SCHMIDT</b> Mr. &amp; Mrs. Mark H. Strawder <b>MRS. SHELBY SCHNEBLY</b> Honorable &amp; Mrs. Klein Wigginton <b>ROSARIO SCHRIEO</b> Mrs. Jennie Schrieo <b>MRS. EDWARD SCHUBERT</b> Miss Shelia A. Pike <b>MR. J. J. SCHUMANN</b> The Canvas Shop, Inc. Mr. and Mrs. Al Bartlett <b>TRIS SCHWARTZ</b> Mr. &amp; Mrs. Daniel Cavanaugh <b>JOHN W. SEAY, SR.</b> Sheriff &amp; Mrs. Lucian J. Hindery <b>MR. MYRL SEFRIED</b> Mr. &amp; Mrs. Herman E. Modlin <b>CHRIS SEIDENSPINNER</b> Mrs. Ruth Seidenspinner</p>	<p><b>KEITH SEIGEL</b> The American Bank of the South <b>HORTENSE L. SEITNER</b> Mr. &amp; Mrs. Harold Shackelford <b>MR. CECIL SELLERS</b> Mrs. Ruth Manning <b>CHARLES SERAZIO</b> Mrs. Lena Serazio <b>FREDERICK SEXAUER</b> Mr. Truby G. Proctor, Jr. Sabrina and Jonathan Mrs. Paul A. Coffey Ms. Eunice N. Tyler Mr. &amp; Mrs. R. John Bundrock Miss Lucy S. Morgan Mr. &amp; Mrs. Richard E. Detamble <b>ORA MAE SEYMOUR</b> Mrs. Lillian Theo Smith Ms. Lois Griffin <b>MR. O. B. SHAFER</b> Mrs. E. W. Shafer <b>KEITH SHAFFER</b> Mr. &amp; Mrs. Louis Rispoli <b>MRS. BERNICE I. SHANNON</b> Mr. Samuel Patrick Shannon <b>ALICE B. SHARPE</b> Mr. Schuyler M. Sharpe <b>WILLIAM J. SHARPE</b> Mrs. Lillian M. Sharpe <b>ALBERT D. SHAW</b> Mr. &amp; Mrs. Anthony J. Capossela, Sr. <b>THEODORE C. SHAW</b> Mr. &amp; Mrs. Anthony J. Capossela, Sr. <b>MRS. SARAH SHEARER</b> Mr. &amp; Mrs. Calvin J. Peacock <b>JUDY ANN SHEETS</b> Mr. &amp; Mrs. Karl Kastendieck <b>DAIVD SHEFFIELD</b> Ms. Mary R. Sheffield <b>ADA M. SHEHL</b> Mr. Ernest P. Shehl <b>MR. JOE SHEPPARD</b> Mrs. Angles L. Crankshaw Mrs. Joan C. Daum Mr. &amp; Mrs. Art Williams Mr. and Mrs. William Sides Mr. &amp; Mrs. Terrell C. Madigan Mrs. Alex J. Sabo Mr. &amp; Mrs. Robert C. Crews Mr. &amp; Mrs. Laurence O. Daniels Captain &amp; Mrs. Glenn Hartsfield Mr. &amp; Mrs. Francisco A. Martorell <b>MR. JOHN HENRY SHERMAN</b> Mr. &amp; Mrs. Henry Hilton-Green, Jr. <b>COMMANDER ROBERT P. SHIMP</b> Ms. Marjorie C. Shimp Reverend &amp; Mrs. Tracy S. Lewis <b>ROBERT L. S. SHIPMAN, JR.</b> Sheriff &amp; Mrs. Lucian J. Hindery <b>MARY SHORT</b> Sheriff &amp; Mrs. Neil J. Perry <b>MILDRED GILL SILVERTOOTH</b> Mr. &amp; Mrs. Eugene W. Bisel Mrs. Elmer E. Ikerman Ernest Smith Insurance Agency, Inc. Employees Mr. &amp; Mrs. Charles R. Albritton Mrs. Patricia S. Gill and family <b>CLAUDIA SIMMONS</b> Mrs. Clyde F. Pumphrey <b>DWIGHT M. SIMMONS</b> Mrs. Carol S. Palermo</p>	<p><b>F. E. 'AL' SIMMONS</b> Mr. &amp; Mrs. John C. Johnson <b>MRS. LILLY MAE SIMMONS</b> Mr. &amp; Mrs. Earlo Tanner Mr. &amp; Mrs. Sim L. Lowman, Sr. <b>REVEREND LILBURN SIMMONS</b> Mr. &amp; Mrs. Earlo Tanner <b>MR. BILL SIMPSON</b> Mr. &amp; Mrs. Clay A. Schmitker <b>MRS. FRANCES SIMPSON</b> Dr. &amp; Mrs. Paul V. Ladd <b>GEORGE SIMSON</b> Mr. &amp; Mrs. William C. Wardell <b>DIANE SINGLETON</b> Mrs. Jacqueline Singleton <b>ETHEL T. SINGLEY</b> Mr. Tom Singley <b>IANTHEA P. SIPPLE</b> Mr. Edward F. Sipple <b>SARA H. SIZPER</b> Mr. William A. Sipzper <b>ALEX B. SIROTKIN</b> Mrs. Alex Sirotkin <b>MRS. RUBY SKIPPER</b> Mr. &amp; Mrs. Harvey Bues Mr. &amp; Mrs. James Brettingen Mr. &amp; Mrs. Harry K. Weaver <b>SHANNON AND HELEN SLIFER</b> Mrs. Margaret Talach <b>CHRIS R. SMALL</b> Mrs. Doris R. Small <b>MRS. MARY SMALLLEY</b> Commercial Carrier Corporation Mr. and Mrs. Guy Bostick <b>ADELE GLEASON SMITH</b> Hillsborough County Legislative Delegation <b>AGNES SMITH</b> Captain Leonard C. Smith <b>ANNE SMITH</b> Mr. Fred H. Smith <b>CARL W. SMITH</b> Mrs. Winifred M. Snyder <b>EUGENE AND HELEN SMITH</b> Mrs. Donald Hopple <b>GARY SMITH</b> Mr. &amp; Mrs. Paul E. Rogers <b>JAMES C. SMITH</b> Mrs. Stewart C. Smith <b>JAMES ROY SMITH</b> Mrs. Elsie Smith <b>MRS. LAURA NEWSOM SMITH</b> Miss Martha A. Lauderback <b>MICHAEL JOSEPH SMITH</b> Mr. &amp; Mrs. Joseph C. Gissendaner <b>RALPH AUSTIN SMITH</b> Mr. &amp; Mrs. William L. Kirk <b>BENJAMIN FRANKLIN SMITH, III</b> Mrs. Joseph L. Spitz <b>SONNY SMITHIE</b> Mr. &amp; Mrs. Buddy Perkins Floy Mac Olive <b>MRS. LOUIS SNYDER</b> Mr. Louis J. Snyder <b>THERESE SOKACS</b> Mrs. James W. Bruce <b>DWAINE SPANN</b> Mr. &amp; Mrs. Larsen Spann <b>ROLAND G. SPEARMAN</b> Mr. &amp; Mrs. Owen I. Gramling, Jr. <b>MR. HUGH SPENCER, SR.</b> Mr. &amp; Mrs. Everett L. Williamson Mr. &amp; Mrs. Harry K. Weaver <b>JOSEPH A. SPETLA, SR.</b> Mrs. Joseph A. Spetla and family <b>LARRY H. SPHAR</b> Mrs. Peggy S. Sphar</p>
--	--	--	---	---	--

<p><b>MR. BURNETT STAFFORD</b> Ms. Marjorie S. Nosser</p> <p><b>REVEREND NATHANIEL STAFFORD</b> Sheriff &amp; Mrs. Neil J. Perry</p> <p><b>ROBERT GLENDON STANLEY</b> Miss Kim Touchton James 'Jimmy' Touchton, Jr.</p> <p><b>RICHARD B. STANNARD</b> Mrs. Virginia R. Stannard</p> <p><b>REX STARKS</b> Mr. &amp; Mrs. Edward J. Hauptkom</p> <p><b>MRS. THELMA STARLING</b> Sheriff &amp; Mrs. Neil J. Perry</p> <p><b>S. F. STEILLITANO</b> Mrs. Helen Steillitano</p> <p><b>MRS. GORDON STEPHENS</b> Mr. &amp; Mrs. George W. Courson</p> <p>Mr. &amp; Mrs. Julian L. Lewis</p> <p><b>DR. RICHARD E. STERN</b> Mrs. Edna K. Stern</p> <p><b>STEPHANIE STEWART</b> Mr. &amp; Mrs. Lawrence F. Becker</p> <p><b>BETTY JOYCE STIPICH</b> Mrs. Ina A. Forbes</p> <p><b>MR. JOSEPH STOIBER</b> Mrs. Marie Stoiber</p> <p><b>MR. MARION STOKES</b> Mr. &amp; Mrs. Don Howell</p> <p><b>WILLA DEANE STOKES</b> Mr. &amp; Mrs. Niel S. Atkinson, Sr.</p> <p><b>MRS. GROVER STONE</b> Electronic Maintenance Company</p> <p><b>MR. JESSE L. STONE</b> Mrs. Jessie L. Stone</p> <p><b>MRS. VIRGINIA STONEROOK</b> Mr. &amp; Mrs. Francis V. Austin</p> <p><b>LYDIA A. STOUT</b> Mr. Gerald J. Stout</p> <p><b>TED AND CAROLYN STOUT</b> Mr. &amp; Mrs. Paul H. McDaniel</p> <p><b>SHERIFF FRANK STOUTAMIRE</b> Mr. &amp; Mrs. Frank H. Stoutamire</p> <p><b>VIRGINIA STRAKAL</b> Mrs. Lory E. Smith-Fluharty</p> <p><b>LENA STRASSER</b> Mr. &amp; Mrs. Louis H. Strasser</p> <p><b>MRS. KATHERINE STRAUSS</b> Mr. Carl F. Strauss</p> <p><b>TEDDY STRONG</b> Mrs. Philip K. Strong</p> <p><b>JEROME STRYJEWSKI</b> Mrs. Pauline Nowicki</p> <p><b>WENDELL J. STUCHEL</b> Mrs. Edith B. Stuchel</p> <p><b>WILMER GREY SUMMERS</b> Sheriff &amp; Mrs. Lucian J. Hindery</p> <p><b>ROBERT G. SUTHERIN</b> Mrs. Katherine L. Sutherin</p> <p><b>VIGGO SVENDSEN</b> Mrs. Ragnhild E. Svendsen</p> <p><b>EDWARD H. SWAN</b> Mr. &amp; Mrs. J. Allen Henderson</p> <p><b>RAMON SWART</b> Mrs. Ramon Swart</p> <p><b>RONALD E. SWEETING</b> Mr. &amp; Mrs. Richard E. Sweeting</p> <p><b>ALLEN E. SWENSON</b> Mr. &amp; Mrs. Lyman M. Lowry</p> <p><b>MR. GREG SWISHER</b> Mr. &amp; Mrs. Harry K. Weaver</p> <p><b>MRS. NORMAN J. SYLVIA</b> Mr. Norman J. Sylvia</p>	<p>- T -</p> <p><b>EDWIN TALBOT</b> Mrs. Frances A. Talbot</p> <p><b>CAPTAIN GEORGE R. TAMALIS</b> Lt. Col. &amp; Mrs. Samuel M. Brunson</p> <p><b>NADENE TAPSCOTT</b> Mr. &amp; Mrs. Leland E. Spencer</p> <p><b>MARGARET TARRER</b> Mrs. Dwight W. Lambe</p> <p><b>MR. HERMAN TATE</b> Mr. &amp; Mrs. Jimmy Williams</p> <p>Mr. &amp; Mrs. John D. Simpson</p> <p>Mr. &amp; Mrs. A. E. Rhodes</p> <p>Mrs. Juanita S. Peacock</p> <p>The Smith Family</p> <p><b>WENDELL R. TATE</b> Mr. &amp; Mrs. Harry Kaidan</p> <p><b>GEORGE T. TAVENNER</b> Mrs. George T. Tavenner</p> <p><b>DAVID G. TAYLOR</b> Mr. Edward Phelps</p> <p><b>LYDIA R. TAYLOR</b> Dr. Carolyn J. Knowles</p> <p><b>WILLIAM J. TAYLOR, JR.</b> Mr. David M. Burr</p> <p><b>MR. AND MRS. A. C. TEWS</b> Mr. &amp; Mrs. George H. Tews</p> <p><b>THE MUNDLE FAMILY</b> Mrs. Ruth Manning</p> <p><b>FRED THEUERKAUF</b> Mrs. Fred Theuerkauf</p> <p>Mr. &amp; Mrs. John H. Graflund</p> <p><b>ANNA THIELE</b> Mr. &amp; Mrs. Henry B. Mitchell</p> <p><b>LEE THIELKE</b> Mr. &amp; Mrs. Louis H. Strasser</p> <p><b>MR. DOYLE THOMAS</b> Mr. &amp; Mrs. Gordon E. Stephens</p> <p><b>MR. EDWARD B. THOMAS</b> Mrs. Esther L. Thomas</p> <p><b>MICHAEL THOMAS</b> Mrs. Pearlina Thomas</p> <p><b>RAY THOMPSON</b> Mr. William A. Unsworth</p> <p><b>PAUL F. THORMAN</b> Mrs. Beulah G. Thorman</p> <p><b>MARIE THORP</b> Mrs. Inger T. Brown</p> <p><b>LAURA THURSTON</b> Mr. Earl S. Thurston, Jr.</p> <p><b>LOUIE W. TIDD</b> Mrs. Jane W. Tidd</p> <p><b>LAURENCE W. TIGHE</b> Mrs. Laurence W. Tighe</p> <p><b>MRS. EDNA TILL</b> Mrs. Mary M. Rawlins</p> <p>Mr. &amp; Mrs. Jan I. Rhodes</p> <p><b>HOLLY R. TILLMAN</b> Sheriff &amp; Mrs. Lucian J. Hindery</p> <p><b>BENJAMIN G. TIMMONS</b> Mrs. Valda E. Timmons</p> <p><b>ANNA TLUMAC</b> Mr. &amp; Mrs. Donald S. Genung</p> <p><b>ED TODD</b> Mrs. Eleanor L. Nogrady</p> <p>Mrs. Dorothy Vanderburg</p> <p><b>LLOYD E. TODD</b> Mrs. Elsie K. Stoms</p> <p><b>URSULA TOGNERI</b> Mrs. Margaret Schoonmaker</p> <p><b>MR. KENDALL TOLLE</b> Mr. &amp; Mrs. W. B. Simpson, Jr.</p> <p><b>TONYA</b> Mrs. John J. Merrigan</p> <p><b>MRS. LOLA MAE TOOMBS</b> Mr. &amp; Mrs. Henry Hilton-Green, Jr.</p> <p><b>GEORGE W. TOUCHSTONE</b> Mrs. Mary S. Touchstone</p> <p><b>DAN TOWNSEND</b> Mrs. Dan L. Townsend</p> <p><b>MR. JOHN F. TRAWCZYNSKI</b> Mrs. Marietta C. Trawczynski</p>	<p><b>MRS. SARAH I. TROMBLEY</b> Howard A. Maddox, Inc.</p> <p><b>NORMAN TRUBOFF</b> Mr. &amp; Mrs. Emil S. Jacob</p> <p><b>KATHRYN TRUEMAN</b> Mr. &amp; Mrs. Edward J. Helgenberg</p> <p><b>MRS. FRANCES RAY TRUSLOW</b> Mrs. Ethro Olds Heipt Warren T. Olds, Jr. Mr. &amp; Mrs. Warren T. Olds, Jr.</p> <p><b>MRS. LA GRANGE TRUSSELL</b> Mrs. Roberta M. Trussell</p> <p><b>DR. FRED TUCKER</b> Mrs. Alice D. Tippett</p> <p><b>MR. G. FRED TURNER</b> Mrs. Jean R. King Mrs. Ralph Redding</p> <p>Mr. &amp; Mrs. W. S. Martin</p> <p><b>HELEN C. TURNER</b> Mr. Frank A. Turner</p> <p><b>MARJORIE TURNER</b> Mr. &amp; Mrs. Gerard A. Murray</p> <p><b>EARLE C. TURNIPSEED</b> Mr. &amp; Mrs. W. S. Martin</p> <p><b>DAVID TUTTLE</b> Mr. &amp; Mrs. George S. Shuster</p> <p><b>MRS. MARGARET TYLER</b> Ms. Sylvia K. Glick</p> <p>- U -</p> <p><b>MR. FRANK URBAN</b> Mrs. Charlotte Urban</p> <p><b>MRS. MARY A. USINA</b> Sheriff &amp; Mrs. Neil J. Perry</p> <p><b>MARGARET UTTAL</b> Mr. Harry Utal</p> <p>- V -</p> <p><b>HENRY P. VACHON, SR.</b> Mr. &amp; Mrs. Lanie Norvell</p> <p><b>PHILLIP VALLEY</b> The Hawes Family and The White Family</p> <p><b>GEORGE VAN BLAIRCUM</b> Charlotte County Sheriffs Dept. Personnel</p> <p><b>LILLIAN VAN GESSEL</b> Mr. Peter F. Van Gessel</p> <p><b>MR. DONALD VANCE</b> Lieutenant Colonel James P. Webster</p> <p><b>MR. H. R. VANSICKLE</b> Mrs. Ruth E. VanSickle</p> <p><b>HAROLD VARGASON</b> Mrs. Myrle B. Vargason</p> <p><b>DAVID H. VARN</b> Mr. &amp; Mrs. Don Howell Mr. J. Ben Howell Mr. &amp; Mrs. James R. Willis</p> <p><b>MRS. IRENE VARN</b> Mr. &amp; Mrs. Sim L. Lowman, Sr.</p> <p><b>RALPH VAUGHN</b> Mrs. Ralph Vaughn</p> <p><b>PAULINE R. VEGA</b> Mr. &amp; Mrs. Vinicio Y. Rego</p> <p><b>LINCOLN &amp; MARGARET VEYMEYER</b> Mr. H. Lincoln Vehmeyer, Jr.</p> <p><b>MRS. LUCILLE VICKERY</b> Mr. &amp; Mrs. Gordon E. Stephens</p> <p><b>MR. SALVADOR VITAS</b> Mr. &amp; Mrs. A. G. Stefurak</p> <p>A. G. Stefurak Realty</p> <p><b>HILMAR O. VOGEL</b> Mrs. Mildred E. Vogel</p> <p><b>MRS. EDNA VOLCE</b> Mr. George S. Duryee</p> <p><b>NICHOLAS VOLOSIN</b> Mr. &amp; Mrs. Richard J. D'Antonio</p> <p><b>COLONEL THEODORE VON SABO</b> Mrs. Theodore Von Sabo</p> <p><b>NELSON VREDENBURGH</b> Mrs. Isabel Vredenburg</p>	<p>- W -</p> <p><b>ARMIGEL P. WADE</b> Mrs. Armigel P. Wade</p> <p><b>CONNIE H. WAITES</b> Mrs. Thelma N. Waites</p> <p><b>MRS. GLADYS WAITS</b> Mrs. Vilma Anthony-Townsend</p> <p><b>MR. LESTER WALDRON</b> Mr. &amp; Mrs. M. F. Prescott</p> <p><b>MURRAY F. WALDRUP</b> Mr. &amp; Mrs. Don Howell</p> <p>Mr. and Mrs. David Howell</p> <p><b>DONALD D. WALKER</b> Mrs. Donald D. Walker</p> <p><b>MR. E. MANLEY WALKER</b> Mrs. Eulema M. Walker</p> <p><b>MR. EDISON WALKER</b> Mrs. Merle Bartlett</p> <p>Mrs. Adnette Raulerson</p> <p>Mrs. Annie M. Raulerson</p> <p><b>FRANK N. WALKER</b> Mrs. Frank N. Walker</p> <p><b>KENNY WALKER</b> Mr. &amp; Mrs. Paul W. Andersen</p> <p><b>MARGARET WALKER</b> Ms. Dorothy N. Myers</p> <p><b>MRS. SALLY B. WALKER</b> Mr. &amp; Mrs. Lanie Norvell</p> <p><b>GLENN WALLISA</b> Mr. &amp; Mrs. Robert C. Boynton</p> <p><b>JANE WARD</b> Mr. &amp; Mrs. Robert C. Benjamin</p> <p>Mr. &amp; Mrs. Ronald R. Reidenauer</p> <p>Mr. &amp; Mrs. Arthur D. Prior</p> <p>Hi-Tech Fabrications, Inc.</p> <p>Ms. Rosemarie L. Bloyer</p> <p>Dept. of Immunopharmacology at Hoffmann-La Roche, Inc.</p> <p>Mr. &amp; Mrs. Ira T. Chapman</p> <p>Mr. &amp; Mrs. William R. Benjamin</p> <p>Mr. &amp; Mrs. Gregory McDermott</p> <p>Storage Technology Engineering Employees</p> <p>StorageTek Printer Operations</p> <p><b>JOHN H. WARDLAW</b> Mr. &amp; Mrs. James H. Dickinson, Jr.</p> <p><b>YOLANDA VIOLET WARE</b> Mrs. Sheila Renee Holt</p> <p><b>JOSEPH W. WAREHAM</b> Mrs. Ann V. Wareham</p> <p><b>MR. DON WARNER</b> Mr. John T. Wade</p> <p><b>MR. HOWARD O. WARNOCK</b> Mr. &amp; Mrs. Lanie Norvell</p> <p><b>ALMA M. WARP</b> Mrs. Celia Carpentier</p> <p><b>MRS. GLADYS WARREN</b> Mr. &amp; Mrs. John C. Johnson</p> <p><b>WARREN FAMILY</b> Mr. &amp; Mrs. Aylmer F. Warren</p> <p><b>RUTH WATT</b> Mr. Alan M. Watt</p> <p><b>WILLIAM B. WATT</b> Miss Margaret B. Watt</p> <p><b>LEWIS P. WATTS</b> Mrs. Muriel M. Watts</p> <p><b>MR. ROLAND WAVLE</b> Mr. &amp; Mrs. James W. Bean</p> <p>Ronald L. Ives</p> <p>Marjorie Smith</p> <p>Helen Quick</p> <p><b>MRS. MAE WEAVER</b> Mr. &amp; Mrs. Alonzo E. Weaver</p> <p><b>CECIL M. WEBB</b> Mrs. Helen M. Webb</p> <p><b>MR. HAROLD WEBB</b> Mr. Charles Weidmeyer</p> <p>Clearwater Breakfast Sertoma Club</p> <p><b>JOHN F. WEBER</b> Mrs. Susie L. Weber</p> <p>Mrs. Luke D. Turner</p> <p><b>WALTER C. WECK</b> Mr. &amp; Mrs. Harvey Bues</p>	<p><b>MR. &amp; MRS. HOUSTON WEED</b> Mrs. Lillian M. Sharpe</p> <p><b>RONALD WEGNER</b> Mrs. Helen S. Wegner</p> <p><b>MR. L. F. WEICHEL</b> Mrs. Ludwig F. Weichel</p> <p><b>LEO WEISS</b> Mr. &amp; Mrs. A. G. Stefurak</p> <p><b>LILLIAN WEISS</b> Mrs. Ruth Manning</p> <p><b>OLE WEISS</b> Sheriff &amp; Mrs. Neil J. Perry</p> <p><b>LINDA LEE WELICIS</b> Mrs. Edythe Seitz</p> <p><b>WRIGHT H. WELLES</b> Mrs. Matryd W. Tyree</p> <p><b>MRS. ANN H. WELLINGTON</b> Mr. &amp; Mrs. A. G. Stefurak</p> <p><b>MR. CHARLES HOWARD WELLS</b> Mrs. Theresa C. Wells</p> <p><b>LESLIE C. WELLS</b> Mr. &amp; Mrs. Mark H. Strawder</p> <p><b>MR. MILTON C. WENDT</b> Mrs. Doris A. Wendt</p> <p><b>ROBERT P. WENSEL</b> Ms. Viola H. Herzog</p> <p>Mr. &amp; Mrs. John W. Ash</p> <p>Mr. &amp; Mrs. Brian A. E. Ford-Coates</p> <p><b>MR. WILLIAM WESLEY</b> Mrs. William Wesley</p> <p><b>WOODY S. WESLEY</b> Mr. &amp; Mrs. Claude E. Edwards</p> <p><b>YORDARNE C. WESTER</b> Mrs. Stefica Cecic</p> <p><b>WALTER J. WESTON</b> Miss Dorothea Hiller</p> <p><b>NELSON E. WEYGANT</b> Mrs. Nelson E. Weygant</p> <p><b>MICHAEL K. WHALEY</b> Mr. &amp; Mrs. Harry Lee Whaley</p> <p><b>STEVEN L. WHEALY</b> Mr. &amp; Mrs. Roland A. Whealy</p> <p><b>MADELYN WHEELER</b> Mr. &amp; Mrs. Orlo Wilks</p> <p><b>EMERY P. WHITBECK</b> Mr. Keith V. Whitbeck</p> <p><b>FRANKLIN EDWARD WHITE</b> Mrs. Marjorie Whitehurst</p> <p><b>MR. CHARLES WHITEBAY</b> Mrs. Gladys Christie</p> <p><b>MR. MATTHEW S. WIBLE</b> Mrs. Wilma J. Littren</p> <p><b>COLONEL PAUL N. WICKENS</b> Mrs. Jessie F. Wickens</p> <p><b>BILLY WICKS</b> Mr. &amp; Mrs. William Wicks</p> <p><b>RICHARD L. WIDLUND</b> Mr. &amp; Mrs. Edwin F. Davidson</p> <p><b>WENDY G. WIGAND</b> Mrs. Eleanor Blauvelt</p> <p><b>FLOYD O. WILDER, SR.</b> Mr. &amp; Mrs. R. Jack Stanley</p> <p><b>GLENN WILKE</b> Mrs. Edna Lucille Wilke</p> <p><b>IRVING N. WILLETT</b> Mrs. Irving N. Willett</p> <p><b>BILL WILLFORD</b> Mrs. Alice Willford</p> <p><b>LT. COL. HAROLD C. WILLIAMS</b> Mrs. Silvana B. Williams</p> <p><b>MR. J. P. WILLIAMS</b> Sheriff &amp; Mrs. Neil J. Perry</p> <p><b>JOHN J. WILLIAMS</b> Mrs. John J. Williams</p> <p><b>LARRY LEE WILLIAMS</b> Mr. &amp; Mrs. D. Clayton Williams, Jr.</p> <p><b>PRICE WILLIAMS</b> Mrs. Jule M. Williams</p> <p><b>REX OREL WILLIAMS</b> Mrs. Rex O. Williams</p>	<p><b>MARVIN 'BUDDY' WILLIAMS, II</b> Mrs. Ethro Olds Heipt</p> <p><b>RUTH D. WILLIAMSON</b> Mr. &amp; Mrs. William R. Newgeon</p> <p><b>S. E. WILLIAMSON</b> Mrs. Alice M. Williamson</p> <p><b>MARGARET TUFTS WILSON</b> Mr. &amp; Mrs. Harold N. Wiese</p> <p><b>GIL WINBORNE, JR.</b> Mr. &amp; Mrs. Mark Avrunin</p> <p><b>GRETTA WINQUIST</b> Mr. &amp; Mrs. Douglas Winquist, Jr.</p> <p>Ms. Martha S. Winquist</p> <p><b>GUY L. WINTHROP</b> Mrs. Ada Belle Winthrop-King</p> <p><b>MR. JACK WRICK</b> Mr. &amp; Mrs. W. J. Scarborough</p> <p><b>F. J. 'SARGE' WISE</b> Ms. Clarice B. Carter</p> <p><b>MR. WARREN WISE</b> Mrs. Ray E. Green, Sr.</p> <p>Mr. &amp; Mrs. John A. Madigan, Jr.</p> <p>Mr. &amp; Mrs. S. Jack Carrouth</p> <p>Mr. &amp; Mrs. Roland E. Erickson</p> <p>Mr. &amp; Mrs. Heber J. Crook, Jr.</p> <p><b>MRS. LOTA KELLY WISEMAN</b> Mr. &amp; Mrs. Gillis Pendley</p> <p><b>JOAN BARRETT WITT</b> Mr. &amp; Mrs. William V. Barrett</p> <p><b>R. C. WOELFEL, SR.</b> Mrs. Lillian D. Woelfel</p> <p><b>ODESSA WOLF</b> Mr. &amp; Mrs. Ralph R. Clayton</p> <p>Mr. &amp; Mrs. Pete J. Morris</p> <p><b>BUDDY WOOD</b> Mr. &amp; Mrs. Sam E. Heisler</p> <p><b>DELBERT B. WOOD</b> Mrs. Marian Wood</p> <p><b>SUNSHINE A. WOODS</b> Mrs. Mary Catherine Edenfield</p> <p><b>MR. HAL R. WOOLLEY</b> Mrs. Margaret Shaw Dunn</p> <p><b>HENRY E. WORRELLS</b> Mrs. Ruth A. Worrells</p> <p><b>CHARLIE WRIGHT</b> Mr. &amp; Mrs. Newton H. Murdock</p> <p><b>CONNIE H. WRIGHT</b> Mr. &amp; Mrs. Newton H. Murdock</p> <p><b>MR. DONALD WRIGHT</b> Mrs. Paula W. Felan</p> <p><b>ELDRIDGE WRIGHT</b> Mr. &amp; Mrs. Arland McCall</p> <p><b>ERNEST WRIGHT</b> Mrs. Dorothy Shaw Wright</p> <p><b>DONALD DALE WRIGHT</b> Mr. &amp; Mrs. Roy D. Wrightman</p> <p><b>MR. W. WURZBACH</b> Miss Robin Swenson</p> <p><b>THELMA WYNN</b> Mr. &amp; Mrs. Cleatos McCook</p> <p>- Y -</p> <p><b>ARTHUR YARIAN</b> Mrs. Evelyn A. Yarian</p> <p><b>ANN YATES</b> Mrs. Eva H. Martens</p> <p><b>GLENN YEAROUS</b> Mrs. Glenn Yearous</p> <p>Mrs. Gladys Gilmore</p> <p><b>MRS. THELMA L. YEATS</b> Mr. &amp; Mrs. John S. Maassen, Jr.</p> <p>Mrs. Victor B. Yeats</p> <p>Mrs. Madolyn M. Smith</p> <p>Mr. Gregory H. Smith</p> <p>Mrs. Mary E. Weekley</p> <p>Mr. &amp; Mrs. Burwell L. Jordan</p>
---	---	---	--	--	--

## MEMORIAL FUND GIFTS CONTINUED . . .

<p>Mrs. Jeanette L. Wilson Mrs. Barbara S. Logan Mr. &amp; Mrs. Jack L. Logan <b>EINO YLIHARJU</b> Mrs. Lillian E. Yliharju <b>MRS. RUTH YODER</b> Sheriff &amp; Mrs. Neil J. Perry <b>JANE YOUNG</b> Mr. &amp; Mrs. Joseph J. Plappert <b>MR. JEFFREY D. YOUNG</b> Mr. &amp; Mrs. Ralph G. Hackbarth</p>	<p><b>YOUR BROTHER</b> Mr. Louis J. Snyder <b>YOUR DAUGHTER</b> Mr. Louis J. Snyder <b>YOUR LOVED ONES</b> Mr. &amp; Mrs. Albert Stock Mrs. John A. Lowell, II Mr. &amp; Mrs. Kenneth O. Rocholl Mrs. Inger T. Brown Mrs. Greta T. Jones Mrs. George R. Lauriat, R.</p>	<p><b>YOUR MOTHER</b> Mrs. Elizabeth B. Strobel <b>YOUR PARENTS</b> Mr. &amp; Mrs. Roland H. Verbeck, Jr. Mrs. Luada C. Newsome <b>YOUR SON</b> Mrs. Rita Whitaker <b>MR. CHESTER YOUSIK, SR.</b> Mr. &amp; Mrs. O. B. Van Dyck</p>	<p style="text-align: center;">- Z -</p> <p><b>CAROLYN ZACHAN</b> Mr. &amp; Mrs. Howard I. Geer <b>MRS. KATHERINE ZANE</b> Mr. &amp; Mrs. Paul M. Cliver, Jr. Mrs. Arline H. Holopirek Mr. Felix Muehlner Mr. &amp; Mrs. Robert W. Jackson</p>	<p>Mrs. Mary W. Jackson Mr. &amp; Mrs. Andrew A. Myers Mr. &amp; Mrs. Thomas L. Zane Mrs. Katherine B. Walker Mr. &amp; Mrs. Robert L. Ledford The Entire Public Services Department at Daytona Beach Community College Mrs. Frankie S. Colman Daytona Beach College School</p>	<p>of Technologies Ms. Ruth Dugger The Zane Family Mr. Ernest W. Zane <b>JACK ZIDAR</b> Mrs. Anna Zidar <b>RUTH M. ZIEMAN</b> Al Gallman Pontiac, Inc. Mr. &amp; Mrs. W. L. Blackwell Mr. &amp; Mrs. Don P. Thomas</p>
---	---	---	--	---	--



Trudy Kuhn receives the WFLA Milt Spencer Award. It was presented by John Laurent, President of the Bartow Chamber of Commerce.



Dr. Paul Coury has been actively involved with the Youth Villa for 18 years.



Dr. Sherman Pace with one of his Youth Ranch patients.

## Youth Ranches' volunteers receive awards

Three faithful volunteers recently received special honors recognizing their many years of service to the Florida Sheriffs Youth Ranches.

Dr. Sherman Pace, of Clearwater, and Dr. Paul Coury, of Bartow, received J.C. Penney Golden Rule Awards; and the J.C. Penney Company donated \$250 to the Youth Ranches in honor of each award recipient.

Miss Gertrude "Trudy" Kuhn, owner of Kuhn Plumbing, Bartow, received the coveted Milt Spencer/WFLA-TV Award for "devoting her life to helping others."

Dr. Pace, a current member of the Youth Ranches Governing Board, has been the physician for the Florida Sheriffs Youth Ranch in Safety Harbor since the first youngsters were admitted in 1978; and serves on the Youth Ranch Board of Associates.

Dr. Coury has been actively involved with the Florida Sheriffs Youth Villa for 18 years, volunteering his time and services without charge, and serving on the Board of Associates. He has been involved with the Youth Villa Golf Classic, a tremendously successful fund raiser, for more than 10 years.

Miss Kuhn was one of the first volunteers to visit the Youth Villa site and has been an active supporter

throughout its history. Each year she presents gifts to high school graduates from the Villa. She had served on the Villa Board of Associates and the Youth Ranches Governing Board.

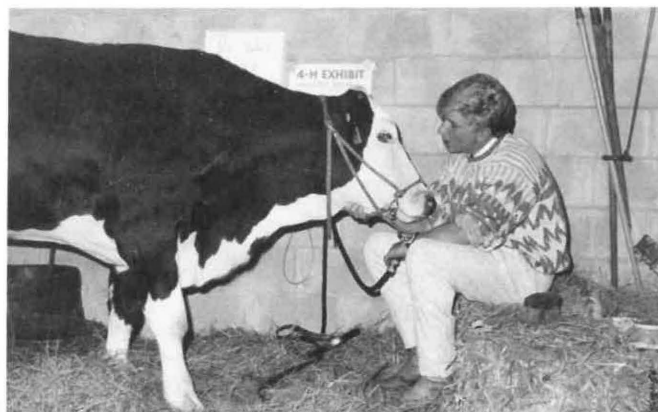

### Comes the time of year to pick a steer

**BOYS RANCH** — It's Spring — that time of the year when agriculture-oriented Ranchers are choosing young steers to raise and groom for next fall's county fair. To spur them on, they have the example set by Steve Brooks, 17, whose steer was a ribbon-winner last year. This photo was taken just before Steve and his steer entered the show ring.



## HONOR GIFTS

*A gift may be made to the Youth Ranches in honor of a person and/or a special occasion, such as a birthday, anniversary, etc. If appropriate, and if a mailing address is provided, a letter of acknowledgment will be made to the person being honored. A listing of the donor and the person honored will appear in a future issue of The Rancher magazine and, when address is provided, the person honored will receive a copy of the issue in which his or her name appears. In the listing below, the Honoree is listed first in all caps.*

<p><b>MR. RENAUL ABEL</b> Daytona Budweiser, Inc.</p> <p><b>MR. AND MRS. ARCHIE ADAIR</b> CHRISTMAS Mr. &amp; Mrs. Ed Blackburn, Jr.</p> <p><b>AL'S TILE SERVICE</b> Quality Marble, Inc.</p> <p><b>SANDRA ALPERT</b> Mr. &amp; Mrs. Percival Alpert</p> <p><b>SHERIFF HEINRICH AND DEPUTIES</b> Mr. &amp; Mrs. James L. Cast</p> <p><b>EXCEL CERAMIC TILE AND MARBLE</b> Quality Marble, Inc.</p> <p><b>ANDRES HOMES CORP.</b> Quality Marble, Inc.</p> <p><b>ANGLO CONSOLIDATED</b> Quality Marble, Inc.</p> <p><b>MR. &amp; MRS. DONALD W ASHLEY</b> CHRISTMAS Mr. &amp; Mrs. Robert J. Evans</p> <p><b>BAUER AND ASSOCIATES</b> Quality Marble, Inc.</p> <p><b>MR. AND MRS. WOGAN BADCOCK, JR.</b> CHRISTMAS Mr. &amp; Mrs. Jerold T. Slaughter</p> <p><b>MRS. MILDRED BAPPE</b> BIRTHDAY Dr. Frank R. Peterson</p> <p><b>MR. JIM BARDEN</b> CHRISTMAS Mr. &amp; Mrs. Ed Blackburn, Jr.</p> <p><b>MISS LUCY BARTLETT</b> CHRISTMAS Mr. &amp; Mrs. Ed Blackburn, Jr.</p> <p><b>JAY AND CHRIS BASS</b> CHRISTMAS Mr. &amp; Mrs. Earl R. Justus</p> <p><b>MRS. JEAN BATES</b> Mr. &amp; Mrs. Donald S. Genung</p> <p><b>BAY AREA TILE</b> Quality Marble, Inc.</p> <p><b>SEN. &amp; MRS. MALCOLM BEARD</b> CHRISTMAS Mr. &amp; Mrs. Ed Blackburn, Jr.</p> <p><b>THE HONORABLE SAM BELL</b> CHRISTMAS Mr. &amp; Mrs. Ed Blackburn, Jr.</p>	<p><b>MR. &amp; MRS. LOUIS BENITO</b> CHRISTMAS Mr. &amp; Mrs. Ed Blackburn, Jr.</p> <p><b>SIDNEY AND BLANCHE BERENSON</b> Mrs. Lillian Freedman</p> <p><b>MR. AND MRS. W. F. BETTIS</b> CHRISTMAS Mr. &amp; Mrs. Ed Blackburn, Jr.</p> <p><b>ED BLACKBURN, JR.</b> BIRTHDAY Dr. &amp; Mrs. F. Lee Cook and Cate Honorable &amp; Mrs. Harold G. Featherstone Mr. &amp; Mrs. Mark A. Caskey</p> <p><b>DAVID BLOOD</b> Quality Marble, Inc.</p> <p><b>SHER. &amp; MRS. EDDIE BOONE</b> CHRISTMAS Mr. &amp; Mrs. Ed Blackburn, Jr. Mr. C. A. Butterworth, Jr.</p> <p><b>MR. AND MRS. WILLIS BOOTH</b> CHRISTMAS Mr. &amp; Mrs. Ed Blackburn, Jr.</p> <p><b>MR. AND MRS. DAVID BOWEN</b> CHRISTMAS Mr. &amp; Mrs. Charles H. Masters</p> <p><b>W. SCANE BOWLER</b> Mr. &amp; Mrs. Donald S. Genung</p> <p><b>BOYS RANCH</b> Mrs. John J. Merrigan</p> <p><b>DR. &amp; MRS. LESLIE G BROMWELL</b> CHRISTMAS Mr. &amp; Mrs. Ed Blackburn, Jr.</p> <p><b>ETHAN BRONSON</b> BIRTHDAY Mrs. Rose Bronson Eisey</p> <p><b>WILLIAM P. BROOK</b> Mr. John S. Lassiter, Sr.</p> <p><b>MRS. DOROTHY BROSCH</b> CHRISTMAS Mr. &amp; Mrs. Ed Blackburn, Jr.</p> <p><b>MR. RON BROWN</b> Ms. Renato Miner</p> <p><b>BRIAN J. BUENNEKE</b> CHRISTMAS Mrs. Marguerite C. Anderson</p>	<p><b>MR. GLENN C. BURKHOLDER</b> BIRTHDAY Mr. John E. Wilkinson</p> <p><b>MRS. ROBERT BURNSIDE</b> CHRISTMAS Mr. &amp; Mrs. Ed Blackburn, Jr.</p> <p><b>IRENE BUSHINSKY</b> Dr. &amp; Mrs. Morris F. Wiener</p> <p><b>MRS. W. G. 'TOT' BUTLER</b> BIRTHDAY Mr. &amp; Mrs. Marion E. Sparkman</p> <p><b>HON. &amp; MRS. BOB BUTTERWORTH</b> CHRISTMAS Mr. &amp; Mrs. Ed Blackburn, Jr.</p> <p><b>MRS. RUTH CARAWAY</b> CHRISTMAS Mr. &amp; Mrs. Ed Blackburn, Jr.</p> <p><b>AMY IRENE CARMAN</b> Mr. &amp; Mrs. Frederick J. Smokay</p> <p><b>MRS. WILSIE CARR</b> Mr. &amp; Mrs. Donald S. Genung</p> <p><b>DR. &amp; MRS. W. DAVID CARRIER, III</b> CHRISTMAS Mr. &amp; Mrs. Ed Blackburn, Jr.</p> <p><b>MRS. DOT CARROLL</b> CHRISTMAS Mr. &amp; Mrs. Ed Blackburn, Jr.</p> <p><b>MRS. P. CASTELLANO</b> CHRISTMAS Mr. &amp; Mrs. Ed Blackburn, Jr.</p> <p><b>THE HONORABLE BETTY CASTOR</b> CHRISTMAS Mr. &amp; Mrs. Ed Blackburn, Jr.</p> <p><b>BRANDON CAWTHON</b> Ms. Debby Sanderson</p> <p><b>CENTEELLA DRYWALL</b> Quality Marble, Inc.</p> <p><b>FLA. TILE CERAMIC CENTER OF LAKE LAND</b> Quality Marble, Inc.</p> <p><b>FLA. TILE CERAMIC CENTER OF SAN JOSE</b> Quality Marble, Inc.</p> <p><b>FLA. TILE CERAMIC CENTER OF SEBRING</b> Quality Marble, Inc.</p>	<p><b>MRS. PAULINE CHANCE</b> BIRTHDAY Mrs. Betty Calathes</p> <p><b>DR. AND MRS. JUDD CHAPMAN</b> CHRISTMAS Mr. &amp; Mrs. Ed Blackburn, Jr.</p> <p><b>MR. AND MRS. FRANK CHATFIELD</b> Mr. &amp; Mrs. Donald S. Genung</p> <p><b>CHRISTMAS</b> Mr. &amp; Mrs. Paul H. McDaniel Mr. &amp; Mrs. Samuel M. Ogelby</p> <p><b>BERNARD CITRON</b> Miss Miriam Citron</p> <p><b>MR. &amp; MRS. GEORGE CLARK</b> CHRISTMAS Mr. &amp; Mrs. Ed Blackburn, Jr.</p> <p><b>MRS. JEWEL CLEMONS</b> CHRISTMAS Mrs. Susan Elizabeth Gardner</p> <p><b>MR. &amp; MRS. JAMES CLENDINEN</b> CHRISTMAS Mr. &amp; Mrs. Ed Blackburn, Jr.</p> <p><b>SHERIFF GERRY COLEMAN</b> FINE WORK Honorable H. Lawrence Jodrey</p> <p><b>MR. &amp; MRS. BRUCE CONGLETON</b> CHRISTMAS Mr. &amp; Mrs. Ed Blackburn, Jr.</p> <p><b>COMM. &amp; MRS. DOYLE CONNER</b> CHRISTMAS Mr. &amp; Mrs. Ed Blackburn, Jr.</p> <p><b>KYLE AND DANIELE CONTINI</b> BIRTHDAYS Mr. &amp; Mrs. Harry E. Ivill, III Miss Gertrude B. Stanley</p> <p><b>JOSEPH F. CORNELIUS</b> Mr. &amp; Mrs. Donald S. Genung</p> <p><b>COUNTRY TILE</b> Quality Marble, Inc.</p> <p><b>MR/MRS CHRISTOPHER CRAFT</b> CHRISTMAS Mr. &amp; Mrs. Ed Blackburn, Jr.</p>	<p><b>MR. &amp; MRS. GUS CRAIG</b> CHRISTMAS Mr. &amp; Mrs. Ed Blackburn, Jr.</p> <p><b>CRAIG TILE</b> Quality Marble, Inc.</p> <p><b>JOHN CRANE</b> The Package Post</p> <p><b>SHERIFF LAWRENCE W. CROW, JR.</b> CHRISTMAS Mr. &amp; Mrs. Ed Blackburn, Jr.</p> <p><b>MR. DON CROWD</b> Daytona Budweiser, Inc.</p> <p><b>FLA. TILE CERAMIC CTR OF TALLAHASSEE</b> Quality Marble, Inc.</p> <p><b>FLA. TILE CERAMIC CTR. OF PENSACOLA</b> Quality Marble, Inc.</p> <p><b>FLA. TILE CERAMIC CTR. OF WILMINGTON</b> Quality Marble, Inc.</p> <p><b>FLA. TILE CERAMIC CTR./WINTER HAVEN</b> Quality Marble, Inc.</p> <p><b>FLA. TILE CERAMIC CTR/FT. WALTON BCH</b> Quality Marble, Inc.</p> <p><b>FLA. TILE CERAMIC CTR/SALT LAKE CITY</b> Quality Marble, Inc.</p> <p><b>MR. JACK DALRYMPLE</b> Daytona Budweiser, Inc.</p> <p><b>KENNETH DARMSTADT</b> BIRTHDAY Mr. &amp; Mrs. Harold S. Fritz</p> <p><b>PHILLIP DARMSTADT</b> BIRTHDAY Mr. &amp; Mrs. Harold S. Fritz</p> <p><b>MRS. SOPHIE DAVIS</b> CHRISTMAS Mr. &amp; Mrs. Ed Blackburn, Jr.</p> <p><b>SHERIFF CHARLES S. DEAN</b> CHRISTMAS Mr. &amp; Mrs. Ed Blackburn, Jr. Mr. &amp; Mrs. Thomas Vacirca</p> <p><b>SHERIFF J. ALLISON DEFOOR, II</b> CHRISTMAS Mr. &amp; Mrs. Ed Blackburn, Jr.</p> <p><b>MRS. SARA DENTON</b> CHRISTMAS Mr. &amp; Mrs. Ed Blackburn, Jr.</p>	<p><b>HON. &amp; MRS. FRED O. DICKINSON, JR.</b> CHRISTMAS Mr. &amp; Mrs. Ed Blackburn, Jr.</p> <p><b>LAWRENCE DIMMITT, III</b> Mr. &amp; Mrs. Donald S. Genung</p> <p><b>ALPHA TILE DISTRIBUTORS</b> Quality Marble, Inc.</p> <p><b>INTERCOASTAL DISTRIBUTORS</b> Quality Marble, Inc.</p> <p><b>MARION TILE DISTRIBUTORS</b> Quality Marble, Inc.</p> <p><b>SOUTHERING FLOORING DISTRIBUTORS</b> Quality Marble, Inc.</p> <p><b>TRONU TILE DISTRIBUTORS</b> Quality Marble, Inc.</p> <p><b>WEST FLORIDA DISTRIBUTORS</b> Quality Marble, Inc.</p> <p><b>SHERIFF R. T. DOBECK</b> CHRISTMAS Mr. &amp; Mrs. Ed Blackburn, Jr.</p> <p><b>MRS. JAMES DORAN, SR.</b> CHRISTMAS Mr. &amp; Mrs. Ed Blackburn, Jr.</p> <p><b>MR. &amp; MRS. LAURIE DOZIER</b> CHRISTMAS Mr. &amp; Mrs. Ed Blackburn, Jr.</p> <p><b>J. W. LAFLEUR DRYWALL</b> Quality Marble, Inc.</p> <p><b>ROY E. HARRIS DRYWALL</b> Quality Marble, Inc.</p> <p><b>MR. AND MRS. J. R. DUBAY</b> CHRISTMAS Mr. &amp; Mrs. Ed Blackburn, Jr.</p> <p><b>MS. MARILYN EAGAN</b> BIRTHDAY Mr. James E. DeGuenther, Sr.</p> <p><b>EASTERN</b> Quality Marble, Inc.</p> <p><b>MR. ED ELLINGTON</b> Daytona Budweiser, Inc.</p>
--	---	---	--	--	--

## HONOR GIFTS CONTINUED . . .

<p><b>MR. AND MRS. LEE F. EMERSON CHRISTMAS</b> Mr. &amp; Mrs. Gary A. Stephens</p> <p><b>MR. &amp; MRS. ALBERT EMERY</b> Mr. &amp; Mrs. Donald S. Genung</p> <p><b>MRS. SUNNY ENDICOTT CHRISTMAS</b> Mr. &amp; Mrs. Ed Blackburn, Jr.</p> <p><b>MR. &amp; MRS. WAYNE A. ERICSON CHRISTMAS</b> Mr. &amp; Mrs. Ed Blackburn, Jr.</p> <p><b>JUSTICE &amp; MRS. RAY ERLICH CHRISTMAS</b> Mr. &amp; Mrs. Ed Blackburn, Jr.</p> <p><b>MRS. WILLIAM S. EUBANKS, SR. BIRTHDAY</b> Mr. &amp; Mrs. William S. Eubanks, Jr.</p> <p><b>MR. AND MRS. HENRY FAIL CHRISTMAS</b> Mr. &amp; Mrs. Ed Blackburn, Jr.</p> <p><b>MILTON FELLER AND FAMILY</b> Mrs. Martha Sinks</p> <p><b>INTERIORS BY FANILSA</b> Quality Marble, Inc.</p> <p><b>FELMING AND SONS</b> Quality Marble, Inc.</p> <p><b>JUDGE &amp; MRS. HAROLD FETHERSTONE CHRISTMAS</b> Mr. &amp; Mrs. Ed Blackburn, Jr.</p> <p><b>COMPLETE DESIGN FIREPLACES</b> Quality Marble, Inc.</p> <p><b>JOHN FITE</b> Mr. &amp; Mrs. Donald S. Genung</p> <p><b>FLORIDA DRYWALL</b> Quality Marble, Inc.</p> <p><b>MR. AND MRS. ED FORTUNE CHRISTMAS</b> Mr. &amp; Mrs. Ed Blackburn, Jr.</p> <p><b>SHERIFF KENNETH W. FORTUNE, SR. CHRISTMAS</b> Mr. &amp; Mrs. Ed Blackburn, Jr.</p> <p><b>MR. ANDY FOWLER BIRTHDAY</b> Mrs. Rose Bronson Eisey</p> <p><b>MRS. CAROL FOWLER BIRTHDAY</b> Mrs. Rose Bronson Eisey</p> <p><b>DEPUTY LARRY FOX</b> Mr. Wayne Fox</p> <p><b>THE HONORABLE SANDY FREEMAN CHRISTMAS</b> Mr. &amp; Mrs. Ed Blackburn, Jr.</p>	<p><b>PASTOR JAMES FRESH</b> Mr. &amp; Mrs. Willard G. Wooster</p> <p><b>MR. &amp; MRS. EDWARD FRUHAUFF</b> Mr. &amp; Mrs. Donald S. Genung</p> <p><b>MR. MATTHEW FUNCHION</b> Daytona Budweiser, Inc.</p> <p><b>MS. JEAN FYFE CHRISTMAS</b> Mr. &amp; Mrs. Donald W. Peck</p> <p><b>MASAS DESIGN GALLERY INC.</b> Quality Marble, Inc.</p> <p><b>MR. SIMON GALLO</b> Mr. &amp; Mrs. Joseph Titone</p> <p><b>GATOR TILE</b> Quality Marble, Inc.</p> <p><b>DONALD AND FLORENCE GENUNG LEADERSHIP CHRISTMAS</b> Mr. &amp; Mrs. Ed Blackburn, Jr. St. Paul United Methodist Church Mr. &amp; Mrs. James P. O'Neil Mr. &amp; Mrs. Elmer H. Stuppan Mr. &amp; Mrs. Frank A. Chatfield</p> <p><b>MARY AND LOU GLAZER 60th ANNIVERSARY</b> Mr. &amp; Mrs. Joseph Herbert Roth</p> <p><b>SHERIFF HOWARD GODWIN</b> Durga Salvage Iron &amp; Metal</p> <p><b>MR. WILLIAM R. GOOCH CHRISTMAS</b> Mr. &amp; Mrs. Ed Blackburn, Jr.</p> <p><b>MR. AND MRS. FRANK GOVETT CHRISTMAS</b> Mr. &amp; Mrs. Ed Blackburn, Jr.</p> <p><b>MR. &amp; MRS. WILLIAM GRAHAM</b> 50th ANNIVERSARY Mrs. Nancy S. Dahlman</p> <p><b>MRS. LUCILLE GRAHAM CHRISTMAS</b> Mr. &amp; Mrs. Ed Blackburn, Jr.</p> <p><b>SENATOR &amp; MRS. BOB GRAHAM CHRISTMAS</b> Mr. &amp; Mrs. Ed Blackburn, Jr.</p> <p><b>THE HONORABLE JOHN GRANT CHRISTMAS</b> Mr. &amp; Mrs. Ed Blackburn, Jr.</p> <p><b>MRS. RAY E. GREEN CHRISTMAS</b> Mr. &amp; Mrs. Ed Blackburn, Jr.</p> <p><b>E. D. GREGORY BIRTHDAY</b> Mr. &amp; Mrs. Charles E. Hughes</p>	<p><b>MRS. GUELDA GREGORY CHRISTMAS</b> Mr. &amp; Mrs. Ed Blackburn, Jr.</p> <p><b>MR. AND MRS. DUDLEY GRINER CHRISTMAS</b> Mr. &amp; Mrs. Ed Blackburn, Jr.</p> <p><b>GUATAMALA MARBLE</b> Quality Marble, Inc.</p> <p><b>DETECTIVE OONAGH GUENKEL</b> James Equipment Company</p> <p><b>MR. AND MRS. HARVEY HALL CHRISTMAS</b> Mr. &amp; Mrs. Ed Blackburn, Jr.</p> <p><b>MR. &amp; MRS. WILLIAM HANCOCK CHRISTMAS</b> Mr. &amp; Mrs. Ed Blackburn, Jr.</p> <p><b>HARRIS DRYWALL</b> Quality Marble, Inc.</p> <p><b>MRS. PAT HARTLEY CHRISTMAS</b> Mr. &amp; Mrs. Ed Blackburn, Jr.</p> <p><b>SHERIFF DAVID HARVEY CHRISTMAS</b> Mr. &amp; Mrs. Ed Blackburn, Jr.</p> <p><b>HARVEY TILE</b> Quality Marble, Inc.</p> <p><b>MR. AND MRS. DOYLE HARVILL CHRISTMAS</b> Mr. &amp; Mrs. Ed Blackburn, Jr.</p> <p><b>SAM AND NOVELLA HATCHER</b> Mr. &amp; Mrs. R. Will Hatcher</p> <p><b>MISS LEOTA T. HAYMAN CHRISTMAS</b> Mr. &amp; Mrs. Ed Blackburn, Jr.</p> <p><b>EDDIE, JOHN AND HEATHER CARR</b> Mrs. Virginia B. Olsen</p> <p><b>ROBERT HEILMAN</b> Mr. &amp; Mrs. Donald S. Genung</p> <p><b>SHERIFF WALTER C. HEINRICH</b> Mr. &amp; Mrs. A. B. May CHRISTMAS Mr. &amp; Mrs. Ed Blackburn, Jr.</p> <p><b>HERITAGE SUPPLY</b> Quality Marble, Inc.</p> <p><b>MR. AND MRS. HARRY HICKS CHRISTMAS</b> Mr. &amp; Mrs. William M. Hicks</p> <p><b>MR. AND MRS. JOE P. HIGHLANDER HAPPY NEW YEAR</b> Mr. &amp; Mrs. Axel Hyttinen</p> <p><b>F.H.P. TROOPER C.A. HILL</b> Mr. Tim Callahan</p>	<p><b>LU HINDERY CHRISTMAS</b> Mr. &amp; Mrs. Ed Blackburn, Jr. Tucker's Auto Repair Mr. Charles H. Denny, III</p> <p><b>MR. AND MRS. T. E. HOLCOM CHRISTMAS</b> Mr. &amp; Mrs. Ed Blackburn, Jr.</p> <p><b>SHERIFF JAMES HOLT</b> Mrs. Roseanne Galaba</p> <p><b>HOME TILE SUPPLY</b> Quality Marble, Inc.</p> <p><b>C. GIBSON HOOTEN</b> Mr. &amp; Mrs. Donald S. Genung</p> <p><b>GERALD HUBBELL</b> Mr. &amp; Mrs. Donald S. Genung</p> <p><b>HUFFMAN DRYWALL</b> Quality Marble, Inc.</p> <p><b>JACK HUGAS</b> Mr. &amp; Mrs. Mario V. Hugas</p> <p><b>MR. AND MRS. JOHN HUNT, SR. CHRISTMAS</b> Mr. &amp; Mrs. Ed Blackburn, Jr.</p> <p><b>DEPUTY JIM HYDE</b> Leroy O. Carter &amp; Son Landscaping, Inc.</p> <p><b>MISS STACEY R. ILSLEY GRADUATION</b> Mrs. Elizabeth C. Heath</p> <p><b>DECORATIVE TILE IMPORTS</b> Quality Marble, Inc.</p> <p><b>JOEL D. GANT TILE, INC.</b> Quality Marble, Inc.</p> <p><b>MARCOTTE AND SON, INC.</b> Quality Marble, Inc.</p> <p><b>PAUL DAVIS SYSTEMS, INC.</b> Quality Marble, Inc.</p> <p><b>PETER C. KRAVSR, INC.</b> Quality Marble, Inc.</p> <p><b>R K CUSTOM BUILDERS INC.</b> Quality Marble, Inc.</p> <p><b>ADMINSTRATORS</b> McLaughlin Middle School</p> <p><b>JOYCE FULLER INTERIORS</b> Quality Marble, Inc.</p> <p><b>KELLY TAFFY INTERIORS</b> Quality Marble, Inc.</p> <p><b>PETER J. PIOLI INTERIORS</b> Quality Marble, Inc.</p> <p><b>J. &amp; M. TILE</b> Quality Marble, Inc.</p> <p><b>MR. JIM JACOBSON</b> Daytona Budweiser, Inc.</p>	<p><b>MR. AND MRS. KAMAL JARRAH CHRISTMAS</b> Mr. &amp; Mrs. Ed Blackburn, Jr.</p> <p><b>MR. H. A. JOHNSON 82nd BIRTHDAY</b> Mr. &amp; Mrs. Howard A. Johnson</p> <p><b>DEPUTY AL JONES</b> Mr. &amp; Mrs. N. Ray Fisher, Jr.</p> <p><b>EGON JORGENSEN</b> Mr. &amp; Mrs. Donald S. Genung</p> <p><b>PROFESSOR ART KAPLE BIRTHDAY</b> Mrs. Addie W. Kaple</p> <p><b>ROY W. KAPLE BIRTHDAY</b> Mrs. Addie W. Kaple</p> <p><b>BETTY C. KEEN CHRISTMAS</b> Mr. James B. Keen, Sr.</p> <p><b>MR. AND MRS. TOM KEENAN</b> Mr. &amp; Mrs. Donald S. Genung</p> <p><b>REVEREND DR. JAMES KENNEDY BIRTHDAY</b> Mr. J. Jerry Kopen</p> <p><b>MR. AND MRS. MASON KILER CHRISTMAS</b> Mr. &amp; Mrs. Ed Blackburn, Jr.</p> <p><b>MR. AND MRS. JOHN KIRK, JR. CHRISTMAS</b> Mr. &amp; Mrs. Ed Blackburn, Jr.</p> <p><b>MR. &amp; MRS. KENNETH KIRWAN CHRISTMAS</b> Mr. &amp; Mrs. Gerard R. Dobson</p> <p><b>MICHAEL AND THEO KOULIANOS CHRISTMAS</b> Mrs. Florence Spanolios</p> <p><b>TREY LABRANT</b> Mrs. Donald Labrant, Sr.</p> <p><b>MRS. H. E. LANCASTER CHRISTMAS</b> Mr. &amp; Mrs. Ed Blackburn, Jr.</p> <p><b>SHERIFF JON LANE</b> Mr. Jason C. Murlin</p> <p><b>LAW ENFORCEMENT</b> Mr. Jack F. Denis</p> <p><b>BOB LAY, JR. BIRTHDAY</b> Mr. &amp; Mrs. Robert C. Lay, Sr.</p> <p><b>MR. &amp; MRS. BOB LEE CHRISTMAS</b> Mr. &amp; Mrs. Ed Blackburn, Jr.</p> <p><b>SHERIFF ROBERT LEONARD CHRISTMAS</b> Mr. &amp; Mrs. Ed Blackburn, Jr.</p>	<p><b>MR. AND MRS. JOHN LEWIS CHRISTMAS</b> Mr. &amp; Mrs. Ed Blackburn, Jr.</p> <p><b>MRS. TOM LEWIS CHRISTMAS</b> Mr. &amp; Mrs. Ed Blackburn, Jr.</p> <p><b>LEWIS TILE</b> Quality Marble, Inc.</p> <p><b>MR. &amp; MRS. SANDFORD LISS CHRISTMAS</b> Mr. &amp; Mrs. Ed Blackburn, Jr.</p> <p><b>MRS. MARION LIVINGSTON CHRISTMAS</b> Mr. &amp; Mrs. Ed Blackburn, Jr.</p> <p><b>SHERIFF &amp; MRS. SIM LOWMAN CHRISTMAS</b> Mr. &amp; Mrs. Ed Blackburn, Jr.</p> <p><b>PATTI LYNN CHRISTMAS</b> Mr. &amp; Mrs. Arthur M. Puglisi</p> <p><b>ROBERT MACKAY</b> Mr. &amp; Mrs. Donald S. Genung</p> <p><b>MR. &amp; MRS. TERRELL MADIGAN CHRISTMAS</b> Mr. &amp; Mrs. Ed Blackburn, Jr.</p> <p><b>DAVID AND DORIS MAGOWAN</b> Mrs. Caroline S. Magowan</p> <p><b>MRS. MILDRED K. MALONEY CHRISTMAS</b> Ms. Anna Belle Day</p> <p><b>JOSEPH D. MANGO 85th BIRTHDAY</b> Mr. &amp; Mrs. John Mango, Sr.</p> <p><b>MANNING AND SMITH</b> Quality Marble, Inc.</p> <p><b>MR. MARBLE</b> Quality Marble, Inc.</p> <p><b>OMEGA TILE AND MARBLE</b> Quality Marble, Inc.</p> <p><b>UNIVERSAL TILE AND MARBLE</b> Quality Marble, Inc.</p> <p><b>ITALIAN TILE AND MARBLE IMPORTS</b> Quality Marble, Inc.</p> <p><b>DET. SARAH MARICH</b> Mrs. Ella B. Donaldson</p> <p><b>LT. JOHN MARICH</b> Mrs. Ella B. Donaldson</p> <p><b>MARK MACONI HOMES</b> Quality Marble, Inc.</p> <p><b>GOV. &amp; MRS. BOB MARTINEZ CHRISTMAS</b> Mr. &amp; Mrs. Ed Blackburn, Jr.</p>
---	---	--	---	--	---

<p><b>MR. PAT MCBRIDE</b> Daytona Budweiser, Inc.</p> <p><b>SHER. &amp; MRS. WILLIS MCCALL</b> CHRISTMAS Mr. &amp; Mrs. Ed Blackburn, Jr.</p> <p><b>DUKE D. MCCALLISTER, SR.</b> CHRISTMAS Mr. &amp; Mrs. Michael M. Darby</p> <p><b>MR. &amp; MRS. J. L. MCMULLEN</b> CHRISTMAS Mr. &amp; Mrs. Ed Blackburn, Jr.</p> <p><b>JOHN S. MCMULLEN</b> Mr. &amp; Mrs. Donald S. Genung</p> <p><b>MR. &amp; MRS. ROBERT MCQUAIG</b> CHRISTMAS Mr. &amp; Mrs. Ed Blackburn, Jr.</p> <p><b>MS. DIANNA MILLER HAPPINESS</b> Mr. Norman B. Wise</p> <p><b>PAT AND CHRISTINE MILLINOR</b> CHRISTMAS Mr. &amp; Mrs. Henry E. Searcy, Jr.</p> <p><b>MRS. ANNIE MAE MILLS</b> Honorable &amp; Mrs. E. R. Mills, Jr.</p> <p><b>MR. &amp; MRS. JOSE F. MIR</b> CHRISTMAS Mr. &amp; Mrs. Gary A. Stephens</p> <p><b>MITCHELL TILE, INC.</b> Quality Marble, Inc.</p> <p><b>GOV. &amp; MRS. WAYNE MIXSON</b> CHRISTMAS Mr. &amp; Mrs. Ed Blackburn, Jr.</p> <p><b>CRAFTSMAN SUPPLY OF MOBILE, AL</b> Quality Marble, Inc.</p> <p><b>MR. &amp; MRS. JERE MOORE</b> CHRISTMAS Mr. &amp; Mrs. Ed Blackburn, Jr.</p> <p><b>CDM. AND MRS. JAMES MOORE</b> CHRISTMAS Mr. &amp; Mrs. Ed Blackburn, Jr.</p> <p><b>SHERIFF DON R. MORELAND</b> CHRISTMAS Mr. &amp; Mrs. Ed Blackburn, Jr.</p> <p><b>MR. &amp; MRS. RICHARD MORRIS</b> 21st ANNIVERSARY Mr. John L. D'Oyen</p> <p><b>YOUR FATHER AND MOTHER</b> Mr. Stanton N. Lander, Sr.</p> <p><b>NICK MUSASHE VICTORY</b> Colonel &amp; Mrs. Harold G. Stover</p>	<p><b>GENEVIEVE B. NAAS CHRISTMAS</b> Mr. &amp; Mrs. Rocco Vitale, Jr.</p> <p><b>VIRGINIA NASH CHRISTMAS</b> Mr. &amp; Mrs. H. Ralph Nash, Jr.</p> <p><b>SHERIFF NICK NAVARRO</b> CHRISTMAS Mr. &amp; Mrs. Ed Blackburn, Jr.</p> <p><b>MR. &amp; MRS. C. D. NEWBERN</b> CHRISTMAS Mr. &amp; Mrs. Ed Blackburn, Jr.</p> <p><b>MR. WES NEWBY</b> Mr. &amp; Mrs. Donald S. Genung</p> <p><b>NORM LISKE DRYWALL</b> Quality Marble, Inc.</p> <p><b>NANCY NORTON</b> Mr. William W. Roop</p> <p><b>MR. JOHN NUGENT</b> Daytona Budweiser, Inc.</p> <p><b>GEORGE AND PAULINE O'BRIEN</b> CHRISTMAS Mr. &amp; Mrs. Conrad G. Keniston</p> <p><b>PAULINE OBRENTZ</b> Quality Marble, Inc.</p> <p><b>MR. C. M. OVERSTREET</b> BIRTHDAY Mrs. Rose Bronson Eelsey</p> <p><b>SHERMAN PACE</b> Dr. Ressa M. McDonald</p> <p><b>TED PALONEN</b> 82nd BIRTHDAY Mr. &amp; Mrs. Theodore E. Palonen</p> <p><b>MR. &amp; MRS. WILLIAM PARKER</b> 50th ANNIVERSARY Mr. &amp; Mrs. Anthony Tomasello</p> <p><b>MR. &amp; MRS. WILLIAM PEACOCK</b> CHRISTMAS Mr. &amp; Mrs. Ed Blackburn, Jr.</p> <p><b>SHERIFF JOE C. PEAVY</b> CHRISTMAS Mr. &amp; Mrs. Ed Blackburn, Jr.</p> <p><b>SHERIFF FRED PEEL</b> CHRISTMAS Mr. &amp; Mrs. Ed Blackburn, Jr.</p> <p><b>CRAFTSMAN SUPPLY OF PENSACOLA</b> Quality Marble, Inc.</p> <p><b>PERFECTION DRYWALL</b> Quality Marble, Inc.</p> <p><b>PERMA BUILT HOMES</b> Quality Marble, Inc.</p> <p><b>MRS. VIVIAN PERSSE</b> Mr. &amp; Mrs. Donald S. Genung</p> <p><b>MR. &amp; MRS. RAYMOND PETERSON</b> CHRISTMAS Mr. &amp; Mrs. Ed Blackburn, Jr.</p>	<p><b>BRIAN PETERSON KINDNESS</b> Mr. &amp; Mrs. Robert A. Peterson</p> <p><b>MR. &amp; MRS. DOUGLAS PHILLIPS</b> CHRISTMAS Mr. &amp; Mrs. Ed Blackburn, Jr.</p> <p><b>MR. AND MRS. J. M. PHILLIPS</b> CHRISTMAS Mr. &amp; Mrs. Ed Blackburn, Jr.</p> <p><b>SHERIFF JOHN POLK</b> CHRISTMAS Mr. &amp; Mrs. Ed Blackburn, Jr.</p> <p>Mr. &amp; Mrs. Joseph L. Bernik</p> <p><b>MR. AND MRS. SYDNEY POTTER</b> CHRISTMAS Mr. &amp; Mrs. Ed Blackburn, Jr.</p> <p><b>MR. &amp; MRS. WILLIAM POU</b> Mr. &amp; Mrs. Jerold T. Slaughter</p> <p><b>MR. &amp; MRS. RICHARD POWERS</b> CHRISTMAS Mr. &amp; Mrs. Ed Blackburn, Jr.</p> <p><b>MRS. JOSEPHINE PRESEDO</b> BIRTHDAY Mr. Antonio G. Briguglio, Jr.</p> <p><b>PRESTIGE HOMES</b> Quality Marble, Inc.</p> <p><b>PRESTIGE TILE</b> Quality Marble, Inc.</p> <p><b>DANIELLE PRICE</b> CHRISTMAS Mr. &amp; Mrs. Joe C. Price</p> <p><b>DAVID PRICE</b> CHRISTMAS Mr. &amp; Mrs. Joe C. Price</p> <p><b>MR. &amp; MRS. JIM PRIDGEON</b> CHRISTMAS Mr. &amp; Mrs. Ed Blackburn, Jr.</p> <p><b>PRO LINE TILE</b> Quality Marble, Inc.</p> <p><b>MRS. EARL PROCTOR</b> CHRISTMAS Mr. &amp; Mrs. Ed Blackburn, Jr.</p> <p><b>MR. DAVE RADEN</b> CHRISTMAS Mr. &amp; Mrs. Ed Blackburn, Jr.</p> <p><b>GEORGE MICHAEL RAGSDALE</b> CHRISTMAS Dr. &amp; Mrs. Sam Dodson, Jr.</p> <p><b>BOYS AND GIRLS RANCH</b> Mr. &amp; Mrs. Henry F. Livingston Mr. &amp; Mrs. H. H. Laird Mr. Ralph E. Gruber</p> <p><b>MR. AND MRS. TED RANDELL</b> CHRISTMAS Mr. &amp; Mrs. Ed Blackburn, Jr.</p>	<p><b>KATHY RAYMOND</b> Mr. &amp; Mrs. L. Clark Bryan</p> <p><b>HON. &amp; MRS. JAMES REDMAN</b> CHRISTMAS Mr. &amp; Mrs. Ed Blackburn, Jr.</p> <p><b>CHAN. &amp; MRS CHARLES REED</b> CHRISTMAS Mr. &amp; Mrs. Ed Blackburn, Jr.</p> <p><b>TOM CRAIG REMODELING</b> Quality Marble, Inc.</p> <p><b>RESORT DESIGN GROUP</b> Quality Marble, Inc.</p> <p><b>SHERIFF HARRELL W. REVELL</b> CHRISTMAS Mr. &amp; Mrs. Ed Blackburn, Jr.</p> <p><b>J. ANNETTE REYNOLDS</b> Mr. &amp; Mrs. John M. Reynolds</p> <p><b>MRS. KATHLEEN R. RICH</b> CHRISTMAS Mr. &amp; Mrs. Ed Blackburn, Jr.</p> <p><b>MRS. DOROTHEA ROBINSON</b> CHRISTMAS Mr. &amp; Mrs. Ed Blackburn, Jr.</p> <p><b>JAMES M. ROCHE</b> Mr. &amp; Mrs. Donald S. Genung</p> <p><b>MISS MARY RODGERS</b> CHRISTMAS Mr. &amp; Mrs. Ed Blackburn, Jr.</p> <p><b>MRS. CHARLES ROSENBERG</b> CHRISTMAS Mr. &amp; Mrs. Ed Blackburn, Jr.</p> <p><b>MR. CRAIG ROTHE</b> Daytona Budweiser, Inc.</p> <p><b>ALFRED ROWE</b> Mr. &amp; Mrs. Francisco A. Martorell</p> <p><b>MR. AND MRS. JAMES RUDDEN</b> CHRISTMAS Mr. &amp; Mrs. Ed Blackburn, Jr.</p> <p><b>SHERIFFS</b> Mr. &amp; Mrs. Ernest F. Klatt Mr. &amp; Mrs. William E. Powers, Jr.</p> <p><b>MR. RICHARD SALEM</b> CHRISTMAS Mr. &amp; Mrs. Ed Blackburn, Jr.</p> <p><b>MR. ROBERT SALEM</b> CHRISTMAS Mr. &amp; Mrs. Ed Blackburn, Jr.</p> <p><b>FLORIDA CERAMIC SALES</b> Quality Marble, Inc.</p> <p><b>PAUL SAMEC</b> Quality Marble, Inc.</p> <p><b>BOB SAMUELSON</b> Ms. Julia Ingermann</p> <p><b>SANTA CLAUS</b> Mr. &amp; Mrs. George A. Hill</p>	<p>Mr. &amp; Mrs. Michael G. Zeigler Mr. Richard Lane</p> <p><b>MR. AND MRS. BOB L. SAPP</b> CHRISTMAS Mr. &amp; Mrs. Ed Blackburn, Jr.</p> <p><b>MR. MARK C. SARGENT</b> Mrs. Lois K. McClellan-Sargent</p> <p><b>CAROL AND KEN SCHILLING</b> APPRECIATION Mrs. Florence K. Boniface</p> <p><b>MCLAUGHLIN MIDDLE SCHOOL</b> McLaughlin Middle School</p> <p><b>BURLEIGH LAW SUNDAY SCHOOL CLASS</b> CHRISTMAS Mr. &amp; Mrs. Ed Blackburn, Jr.</p> <p><b>DIANE SCUDDER</b> Mr. &amp; Mrs. Francisco A. Martorell</p> <p><b>SEATILE DISTRIBUTOR</b> Quality Marble, Inc.</p> <p><b>MRS. SANDRA J. SELEMBO</b> CHRISTMAS Mr. &amp; Mrs. Ed Blackburn, Jr.</p> <p><b>MR. BILL SELMAN</b> Daytona Budweiser, Inc.</p> <p><b>E. C. DRYWALL SERVICES</b> Quality Marble, Inc.</p> <p><b>MR. &amp; MRS. CROWELL SEXTON</b> CHRISTMAS Mr. &amp; Mrs. Ed Blackburn, Jr.</p> <p><b>MR. &amp; MRS. WILLIAM SEXTON</b> Mr. &amp; Mrs. Donald S. Genung</p> <p><b>MR. AND MRS CHARLES SHANER</b> CHRISTMAS Mr. &amp; Mrs. Ed Blackburn, Jr.</p> <p><b>MRS. JUNE SHARPTON</b> CHRISTMAS Mr. &amp; Mrs. Ed Blackburn, Jr.</p> <p><b>INDIAN RIVER SHERIFF'S DEPT.</b> Mrs. Edna K. McDaniel</p> <p><b>LEON COUNTY SHERIFF'S DEPT.</b> Mr. &amp; Mrs. Benson L. Skelton</p> <p><b>CITRUS COUNTY SHERIFF'S DEPUTIES</b> APPRECIATION Mr. &amp; Mrs. Hugh V. Young Mr. &amp; Mrs. John Mazeika</p> <p><b>PASCO COUNTY SHERIFF'S OFFICE</b> Mr. Wayne Fox</p> <p><b>GOOD WORKS THE SHERIFFS ARE DOING</b> Mrs. Lucille Burton</p>	<p><b>ALACHUA COUNTY SHERIFFS DEPT.</b> Lieutenant &amp; Mrs. Dudley D. Goulden Mr. &amp; Mrs. Benson L. Skelton CHRISTMAS Tucker's Auto Repair</p> <p><b>UNION COUNTY SHERIFFS DEPT.</b> Mr. &amp; Mrs. Clarence Price</p> <p><b>WILLIAM W. SHORT, JR.</b> Mr. &amp; Mrs. Donald S. Genung</p> <p><b>MS. EVELYN SHOUN</b> CHRISTMAS Mr. &amp; Mrs. Ed Blackburn, Jr.</p> <p><b>MRS. DEE SILVERS</b> CHRISTMAS Mr. &amp; Mrs. Ed Blackburn, Jr.</p> <p><b>TRUMAN H. SIMS</b> Mr. &amp; Mrs. Donald S. Genung</p> <p><b>MR. AND MRS. JACK SKELDING, JR.</b> CHRISTMAS Mr. &amp; Mrs. Ed Blackburn, Jr.</p> <p><b>DETECTIVE LARRY SMETZER</b> ASSISTANCE Mrs. M. A. D'Amours</p> <p><b>HONORABLE MELVIN B. SMITH</b> CHRISTMAS Mr. &amp; Mrs. Ed Blackburn, Jr.</p> <p><b>SHERIFF W. G. SMITH</b> CHRISTMAS Mr. &amp; Mrs. Ed Blackburn, Jr.</p> <p><b>H. E. FELDMAN AND SON</b> Quality Marble, Inc.</p> <p><b>SPARTAN SUPPLY</b> Quality Marble, Inc.</p> <p><b>MR. AND MRS. JOE SPICOLA</b> CHRISTMAS Mr. &amp; Mrs. Ed Blackburn, Jr.</p> <p><b>MRS. JOHN SPOTTSWOOD</b> CHRISTMAS Mr. &amp; Mrs. Ed Blackburn, Jr.</p> <p><b>MR. J. HAL STALLINGS</b> CHRISTMAS Mr. &amp; Mrs. Ed Blackburn, Jr.</p> <p><b>MR. AND MRS. CARL STAUFFER</b> CHRISTMAS Mr. &amp; Mrs. Ed Blackburn, Jr.</p> <p><b>MR. &amp; MRS. SIDNEY STOLOFF</b> Mrs. Lillian G. Fleisher</p> <p><b>MR. FRED STONEHOUSE</b> Mr. James E. Wilson</p> <p><b>CAROLYN M. STOUT</b> Mr. &amp; Mrs. Paul H. McDaniel</p> <p><b>BOB STUCK</b> THANK YOU Mr. &amp; Mrs. Leonard F. Kirchner</p>
--	---	---	---	--	--

## HONOR GIFTS CONTINUED . . .

<b>D.A.K. INC. SUPERIOR DRYWALL</b> Quality Marble, Inc.	<b>SHER &amp; MRS FLANDERS THOMPSON CHRISTMAS</b> Mr. & Mrs. Ed Blackburn, Jr.	<b>VIC INDUSTRIES</b> Quality Marble, Inc.	<b>SHERIFF CHARLIE WELLS CHRISTMAS</b> Mr. & Mrs. Ed Blackburn, Jr.	<b>SHERIFF W. A. WOODHAM CHRISTMAS</b> Mr. & Mrs. Ed Blackburn, Jr.	<b>YOUR ANNIVERSARY</b> Mr. & Mrs. Randy Witham
<b>TILE CONTRACTORS SUPPLY</b> Quality Marble, Inc.	<b>TILE SUPPLY</b> Quality Marble, Inc.	<b>DUFFALA VON THADEN</b> Quality Marble, Inc.	<b>MRS. CONNIE WETTSTEIN CHRISTMAS</b> Mr. & Mrs. Ed Blackburn, Jr.	<b>MR. &amp; MRS. JIM WOODROFFE CHRISTMAS</b> Mr. & Mrs. Ed Blackburn, Jr.	<b>YOUR BIRTHDAY</b> Mrs. Lillie M. Chatman
<b>T N T TILE</b> Quality Marble, Inc.	<b>WILLIAM ALLEN TILLIS</b> Quality Marble, Inc.	<b>MR. &amp; MRS. ANTHONY WALKER CHRISTMAS</b> Mr. & Mrs. Ed Blackburn, Jr.	<b>MR. &amp; MRS. ANTHONY WALKER CHRISTMAS</b> Mr. & Mrs. Ed Blackburn, Jr.	<b>ALFRED T. WOODS</b> Mr. & Mrs. Alfred T. Woods	<b>YOUR CHILDREN</b> Mr. & Mrs. Randolph Stockdale
<b>MRS. ESTELLE P. TAFF CHRISTMAS</b> Mr. & Mrs. Ed Blackburn, Jr.	<b>MRS. DOT TRAINA CHRISTMAS</b> Mr. & Mrs. Ed Blackburn, Jr.	<b>CLIFF AND EVE WALLUM ANNIVERSARY</b> Ms. Sylvia K. Glick	<b>MR. DAVE WHEAT</b> Daytona Budweiser, Inc.	<b>JEAN B. WOOSTER CHRISTMAS</b> Mr. Willard G. Wooster	<b>YOUR FAMILY</b> Mr. & Mrs. Russell F. Anderberg, II
<b>TAMPA TILE CENTER</b> Quality Marble, Inc.	<b>SHERIFF TOM TRAMMEL ALWAYS HELPFUL</b> Mr. William Barbarowicz	<b>MRS. MARGE WALSH CHRISTMAS</b> Mr. & Mrs. Ed Blackburn, Jr.	<b>SHERIFF JERRY WHITEHEAD &amp; FAMILY CHRISTMAS</b> Mr. & Mrs. Ed Blackburn, Jr.	<b>JOHN C. WULBERN</b> Mr. & Mrs. Donald S. Genung	<b>YOUR GRANDCHILDREN</b> Stockdale
<b>MR. JACK TAYLOR FORMER SHERIFF</b> Mrs. Glenda Hatfield	<b>J. W. TRAWICK CHRISTMAS</b> Mr. & Mrs. Guy R. Thompson	<b>CHAUNCY AND AUDLANE WATERBURY 50th ANNIVERSARY</b> Mr. & Mrs. Harry Kaidan	<b>MR. JOHN WILCHECK</b> Daytona Budweiser, Inc.	<b>MR. &amp; MRS. CHARLES YATES CHRISTMAS</b> Mr. & Mrs. Ed Blackburn, Jr.	<b>YOUTH</b> Mrs. Bertha Kratochvil Mr. & Mrs. Ernest F. Klatt Miss Mary L. Richardson Mr. & Mrs. Rodney E. Woods Mr. & Mrs. Lester E. Richardson Mr. Tito Velazquez Mr. John H. Zebley Ms. Daisy D. Masterson Mr. & Mrs. Burton L. Moore
<b>DEPUTY TOBY TEAGUE</b> Mr. & Mrs. Thomas J. McLernon	<b>MRS. HILLIS TRIBBLE CHRISTMAS</b> Mr. & Mrs. Ed Blackburn, Jr.	<b>WATSON DISTRIBUTORS</b> Quality Marble, Inc.	<b>NELLIE S. WILKINSON BIRTHDAY</b> Mr. John E. Wilkinson	<b>MRS. SADIE YONALLY CHRISTMAS</b> Mr. & Mrs. Ed Blackburn, Jr.	<b>MR. JAMES ZINK</b> Daytona Budweiser, Inc.
<b>TERRY LEET, INC.</b> Quality Marble, Inc.	<b>CLARA M. TULLAR</b> Mr. Nelson B. Tullar	<b>MR. AND MRS. HARRY WEAVER CHRISTMAS</b> Mr. & Mrs. Ed Blackburn, Jr.	<b>MR. AND MRS. ANGUS WILLIAMS CHRISTMAS</b> Mr. & Mrs. Ed Blackburn, Jr.	<b>MR. &amp; MRS. CHARLES YONALLY, JR. CHRISTMAS</b> Mr. & Mrs. Ed Blackburn, Jr.	
<b>THE NORMAN FAMILY</b> Ms. Wilma Schiller	<b>SHERIFF JOE VARNADORE CHRISTMAS</b> Mr. & Mrs. Ed Blackburn, Jr.	<b>DR. &amp; MRS. ROBERT WEBSTER CHRISTMAS</b> Mr. & Mrs. Ed Blackburn, Jr.	<b>MR. AND MRS. DAVID WOLFE ANNIVERSARY</b> Mr. James E. DeGuenther, Sr.		
<b>THE SCHILLER FAMILY</b> Ms. Wilma Schiller					
<b>THE TILE CENTER</b> Quality Marble, Inc.					

## Memorial service held at Boys Ranch

Memorial services were held at the Florida Sheriffs Boys Ranch Chapel Dec. 17, 1989 for Winfield Scott Chinoweth who died Nov. 14 in Shreveport, Louisiana.

Scott lived at the Boys Ranch from July 5, 1963 until his graduation from Suwannee High School in 1970. During high school he was active in various clubs, played basketball, and served as vice president of the Class of 1970. He was chosen by his peers as "Best All Around Boy" his senior year. After attending North Florida Junior College, he earned a degree in broadcast journalism from the University of Florida.

The Boys Ranch gave him financial aid at the beginning of his college career, but Scott declined assistance during his junior and senior years and earned his way by operating an extensive newspaper delivery business.

While in college Scott spent one summer vacation working at the Ranch. Later, he was hired as the first director for planned giving and gained a niche in Boys Ranch history by being the only former Rancher to fill a full-time administrative position there.

During the memorial service attended by friends, Boys Ranch staff and alumni, Youth Ranches President Harry K. Weaver presented a eulogy and Boys Ranch Alumni Association President Dennis Carpen-

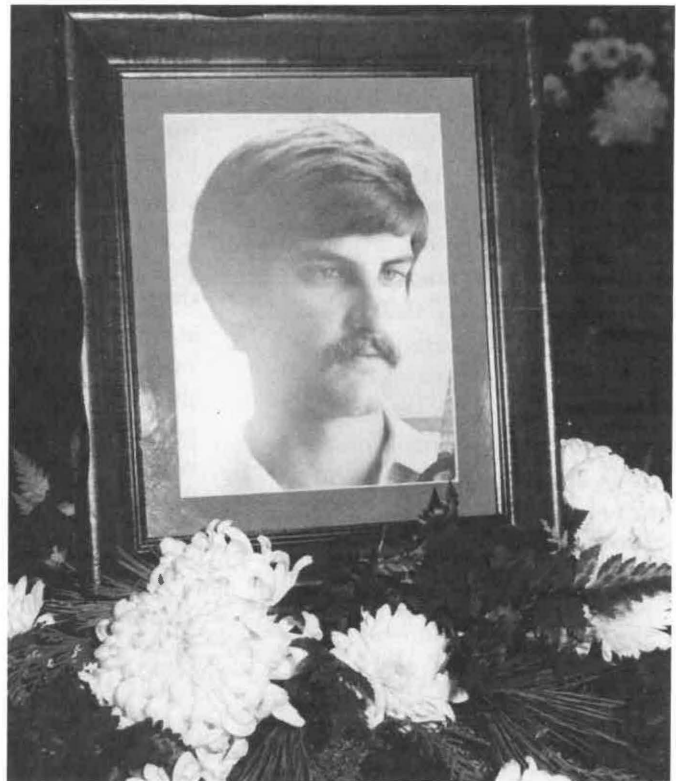

*A photo of Scott Chinoweth surrounded by flowers was placed in the chapel sanctuary for the memorial service.*

ter offered the invocation and special music. A memorial message was presented by Rev. Warren Thompson, Boys Ranch Chaplain.

Don't cry Tex:  
*These kids are  
"hip" about  
horsemanship*

It's enough to make a big ole cowboy cry.

These modern day kids know all about rock stars, foreign cars and the climate on Mars, but most of them don't know the first thing about horses and horseback riding.

It's sad, but fortunately boys and girls living at the Florida Sheriffs Youth Villa don't have to face a lifetime of ignorance about pommels, paddocks, palominos and such. Once they muster enough courage to say, "I wanna ride," Recreation Supervisor Tammy Barrons puts them through a course that's guaranteed to make them "hip" about horsemanship in a fortnight or less.

Tammy begins with a lecture on tack. "This is a saddle; this is a bridle; this is a halter; this is a lead line--" and so forth. Then she talks about grooming supplies, styles of riding, equine illnesses and safety rules.

Next come lessons in stable duty and horse grooming--where and how to stand while currying or brushing a horse. These animals can kick, you know.

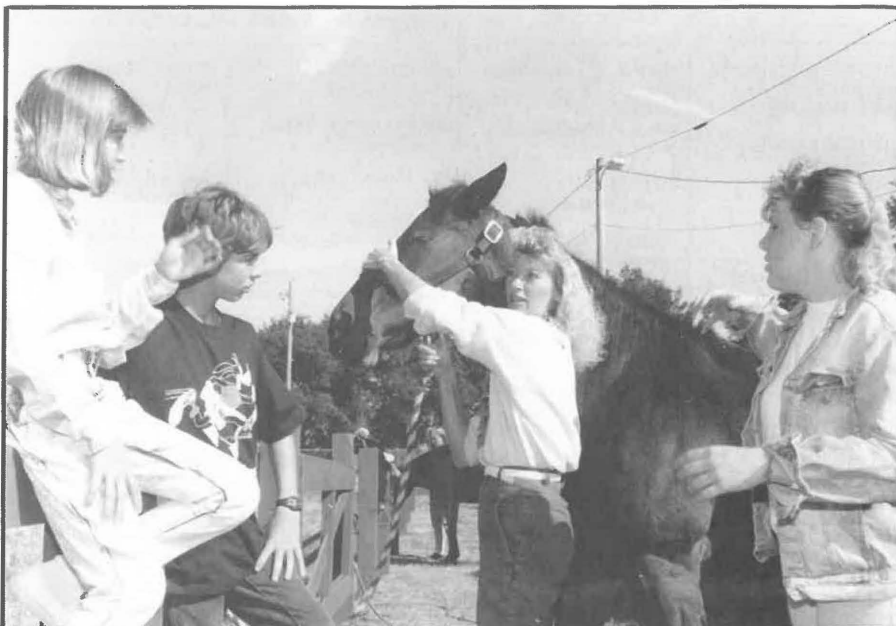

**Tammy Barrons is a patient and thorough teacher. To graduate from her "Academy of Equestrian Excellence" is something like qualifying to become an astronaut.**

By this time the students are wondering if they will ever get a chance to saddle up and ride; but Tammy isn't through with her "pre-flight" instruction. She has many other timely tips to impart, such as how to cool a horse down properly after a brisk ride--when to hose down and when to brush.

Finally comes the long-awaited day when the rookie rider "tacks up" and heads across the pasture on a gentle horse. After a few laps around the pasture, the novice wants to go out on the campus. "No way," says Tammy. To receive full riding privileges, it is neces-

sary to pass a written test, a practical skills test and also be certified by a team of staff members.

To graduate from Tammy's "Academy of Equestrian Excellence" is something like qualifying to become an astronaut, but it's worth the effort. Neophytes who earn their spurs can ride in pairs out across the broad and scenic campus, participate in barrel races, or explore the lakeside trail that is currently being developed.

Thorough training, with strong emphasis on safety, pays off. Only one horseback injury--a broken arm--has been sustained in the past five years.

FLORIDA SHERIFFS YOUTH RANCHES  
BOYS RANCH, FLORIDA 32060

Address Correction Requested

NON-PROFIT ORG.  
U.S. POSTAGE  
PAID  
FLORIDA SHERIFFS  
YOUTH RANCHES