

DECEMBER 1974

The Rancher

PUBLISHED BY THE FLORIDA SHERIFFS BOYS RANCH, BOYS RANCH, FLORIDA 32060



A Christmas Greeting From Us To You

Well, here it is—
The best we could do—
A package of gratitude,
Best wishes too,
From the Ranch and the Villa
To you, and you . . .
And especially you.

It's crammed to the brim
With warm-hearted stuff,
But the box that we used
Was not large enough.
It's a big old knocker,
We'll have to admit,
But we stuffed,
And we stuffed,
And it still wouldn't fit.

Then someone said, "Hey gang,
The answer is clear,
The goodies left over
We'll send out next year."
"That's it," said Ophelia,
Who's certainly no sap,
"We've done all we can,
So come on, let's wrap."



Photo by Dan Stainer





Esther Mowry



The girls are learning horsemanship skills—including the finer points of stable grooming.

Founder's Gift Gives Our Credibility

A new camera donated by Mrs. Esther Mowry, of Largo, one of the original founders of the Florida Sheriffs Girls Villa, has been put to good use by Ross Whitney, Resident Director of the Villa. He has been carrying it around with him most of the time, and has been supplying THE RANCHER with an excellent variety of photographs, including those printed on these pages. Thus, thanks to the generosity of Mrs. Mowry—who has a history of substantial gifts to the Villa—we are going to be able to give our readers a clearer picture of the day-to-day activities of our girls.

Driving the "convenience car" on errands in the Bartow vicinity is a privilege Laura Morrison acquired when she became 16 and passed her driver's license test.



We never skip grace before meals.

NO MAGIC— JUST AFFECTION AND CONCERN

Thousands of visitors have seen the attractive buildings, the rolling green pastures and the happy faces at the Boys Ranch—but seldom, if ever, have they seen “the view from the inside” as it was given by Executive Director Harry Weaver when he addressed a Group Child Care workshop at Chapel Hill, North Carolina. Consequently, we are re-printing a condensation of his remarks to let our readers feel the pulse, and understand the philosophy that keeps the Boys Ranch going—and growing.

Weaver’s topic was: “Helping a Child to Learn Self-Direction”; and he began by stressing the importance of good child-staff relationships through good communications.



“I see nothing magic,” he said, “about the ability to develop good relationships with children. These relationships can be fostered and nurtured when one person genuinely demonstrates to another, ‘I am interested in you. I have respect for you, and I care what happens to you.’ Of course, one must have the desire to develop good relationships and a commitment

to work with children. Good communication is essential in good staff-child relationships, and the process should begin immediately when a child enters our care.

“In all our relationships with people—at work, in marriage, at church—we have to work at communication. We have to communicate, communicate, communicate—constantly evaluating ourselves and attempting to see ourselves as others see us. So, in working with children, we must be constantly on the alert for what children are really saying about us, and seeing in us. Are we for real? Are we really what we say we are and who we say we are by our verbal and non-verbal actions?

“I think a major reason for relationships being most important in helping a child learn self-direction is that the children in our care must first become reasonably comfortable with themselves. This is accomplished through positive and constructive relationships. Our children come to us for the most part with very low self-esteem, poor self-identity, and social maladjustments which manifest themselves in many ways. A positive relationship can give a child the lift he needs.

“Before a child can be comfortable with himself and the self-direction process can develop, he must begin to know who he is—he must have a good feeling about himself. Children are constantly asking themselves ‘Who am I?’ and often they do not like the answer they receive. What we want is for them to be saying, ‘I am okay—I am somebody.’

“In good staff-child relationships, two important things should be happening. First, through all levels of communication the child should be experiencing a feeling that the staff members really like me—I am somebody—and this may be the first time the child really feels liked as a person. Secondly, the child’s thought process springs into action as he begins to compare the good relationship and the good communication with what he has experienced in the past—both the good and bad past experiences. Hopefully, then he will begin to strengthen and expand his positive values within his frame of reference.

“Normally there is a period of testing in new relationships, and it is important from the onset that there be a balance between love and control—that we set boundaries of behavior, careful to permit individual personality to grow and develop. The relationship should be saturated with love and concern, and the controls should be given in a context of understanding and respect for the child. Love alone is not enough; control alone is not enough, and an absence of either is often disastrous.

“In order for self-direction in the child to evolve, the

(Continued on page 8)

A Lift



Lt. Wally Edwards, a Polk County Deputy Sheriff and an alumnus of the Florida Sheriffs Boys Ranch, has been adopted by the girls at the Villa as a sort of handy-to-have-around “uncle”. He is their non-paid horsemanship instructor, and he also allows them to use his swimming pool. Wally and his wife, Joyce, live about eight miles from the Villa.

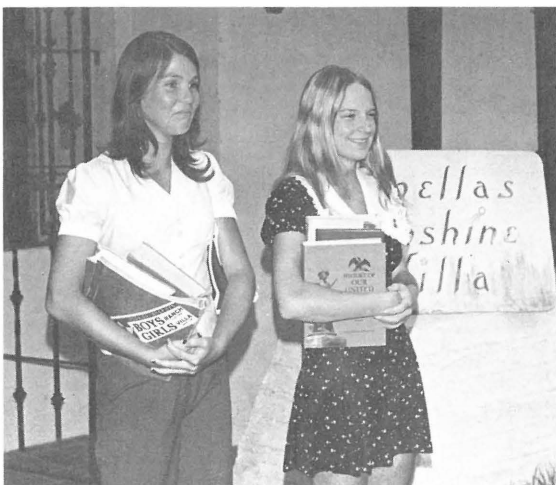

Up and out early in the morning to catch the bus. All of our girls attend public school in Bartow.



The riding arena, built in 1971 by the Clay Mavericks Riding Club of Orange Park, is used by Ranchers all year, but gets a real work-out the two days of the anniversary celebration and horse show.



Dave Stocky (left) was made a Lifetime Honorary Member of the Florida Sheriffs Association for his contributions of time and equipment in setting up an amateur radio club at the Ranch. And, he's helping still, so while the horse show was going on nearby, Stocky and former Rancher Jerry Willard supervised the sending of free radiograms for Ranchers and guests. Ranchers served as radio dispatchers. Henry Putnam was on duty when this picture was taken.

As witnessed by these two pages, the 17th Anniversary Celebration at the Boys Ranch was a colorful event. Not just because of the reds and blues and greens, but also because of the variety of activities.

The horse show ran all day Saturday, October 5, and part of Sunday, attracting over 100 contestants and their families. Lunch on Saturday was the traditional barbeque served to some 1,500 Ranchers and guests on the banks of the Suwannee River by the Live Oak Jaycees, Lions, Kiwanis, and Rotary Clubs.

It was open house in all the residence cottages and other Ranch buildings. At the arts and crafts building, visitors saw members of the Ranch amateur radio club sending out messages to all parts of the country.

All these colorful activities got underway Friday evening with a chicken pilau dinner for the horse show contestants, followed by a moonlight trail ride. A worship service was held at the arena Sunday morning, and the last riding events finished up that afternoon.



Ronnie Williams (in black hat) is a former Rancher and has been to enough anniversary celebrations to know those big pots contain delicious barbeque, cole slaw, and white acre peas.



The Riding Ranchers paraded behind their standard.

A Colorful 17th Anniversary

Paul Hutto didn't know until a minute before Ranch Farm Manager Gary Avery presented him with the trophy that he had been selected to receive the annual Carlton F. Tweed Memorial Horsemanship award. Paul received the trophy on the basis of his riding ability, good sportsmanship, love of horses, and skilled knowledge of their care and handling.



A lone Rancher awaits the start of the grand entry ceremony. In the background is the Boys Ranch water tower and beneath it the Carlton and Suzanna Tweed gymnasium.

Former Ranchers Mike Edwards (right) and brother Wally (left) have kept up their interest in riding and took part in the competition. Mike's wife Sandy (center right) and Wally's wife Joyce share their husbands' pastime.



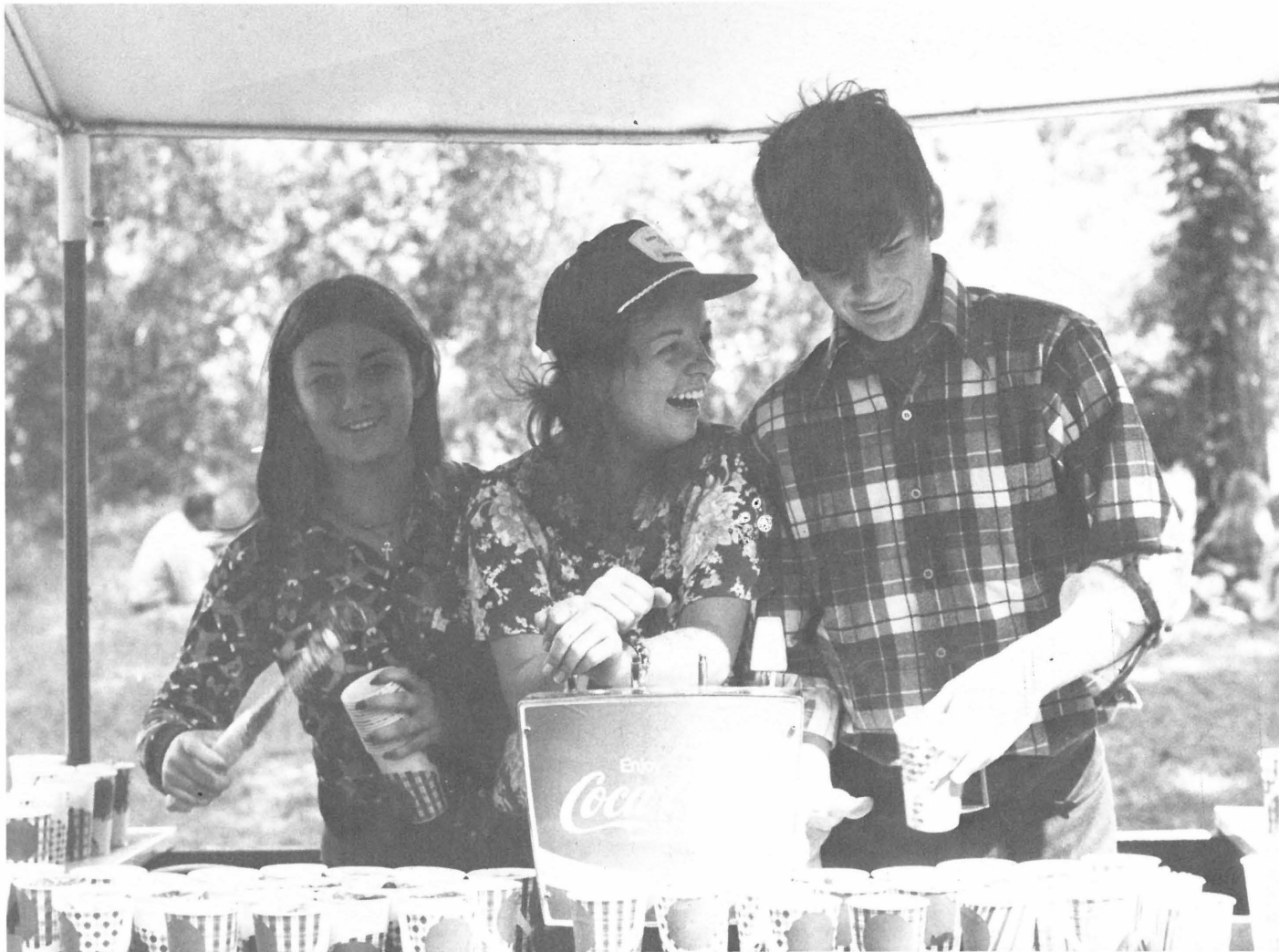

After Many Daydreams -- It Actually Happened

What if we were invaded by girls?

For many years, this has been the favorite daydream at the Boys Ranch---and it finally happened on October 5 and 6 when the Ranch celebrated its 17th anniversary. A bevy of girls from the Girls Villa, accompanied by staff members, not only invaded the Ranch, but also "camped out" in a vacant staff residence for the entire weekend. They went horseback riding, attended the anniversary horse show, helped serve soft drinks at an outdoor barbecue, ate with the boys in the Ranch cafetorium, and acquired some future pen pals. The boys had a ball, too, just looking, and talking and listening---and trying to realize that their number-one daydream had actually become a reality.





FLORIDA SHERIFFS
BOYS RANCH
IS...

... a home for dependent, neglected and homeless boys sponsored by the Florida Sheriffs Association. It is not an institution for delinquents.

LOCATED — nine miles north of Live Oak, Florida
 FOUNDED — in 1957
 FINANCING — supported entirely by voluntary gifts
 SIZE — 2,800 acres
 ENROLLMENT — 100 boys are under care at the present time
 MAILING ADDRESS — Boys Ranch, Florida 32060
 PHONE — AC 904 842-5501

FLORIDA SHERIFFS
GIRLS VILLA
IS...

... a similar institution for needy and worthy girls located near Bartow, Fla. It was founded in 1970. The first buildings were completed in July 1972; and the first girls were admitted in August, 1972.

MAILING ADDRESS — Boys Ranch, Florida 32060
 PHONE — AC 904 842-5501

FLORIDA SHERIFFS
YOUTH FUND
IS...

... a newly-chartered convenience for donors. Its purpose is to generate, receive and disburse funds for the Ranch, the Villa, and any other youth programs that may be developed by the Florida Sheriffs Association. Donors who do not want to make a choice between supporting the Ranch or Villa can give their gifts to the Youth Fund and the money will go where it is most needed. This makes budgeting and bookkeeping more economical and more efficient.

MAILING ADDRESS — Boys Ranch, Florida 32060
 PHONE — AC 904 842-5501

ALL GIFTS ARE DEDUCTIBLE FOR INCOME TAX PURPOSES.

No Magic—Just Affection and Concern *(Continued from page 3)*

adults involved with the child must genuinely demonstrate love, kindness, understanding, and concern. Like a good relationship, self direction is not something that takes place overnight. It is more often a long, slow, and sometimes tedious process that cannot be hurried.

"As we discuss relationships and the way good relationships are fostered, I am assuming that there exists in the agency an atmosphere in which children are accepted as they are, not expecting spectacular or immediate changes in a child and realizing that the direction in which he has gone and the point to which he has come has not been the result of a sudden experience. The agency should exude an atmosphere in which mistakes are expected and anticipated; an atmosphere in which the variety of experience offers an opportunity for mistakes to occur; and, more importantly, an atmosphere in which a child experiences life without ridicule.

"I am assuming that in the climate from which these relationships are developing there is a careful balance of work, free play, organized recreation, education, and religion, and that there are opportunities to look forward to certain happy events in life, knowing that these events will happen; perhaps not all of them, but many of them. In the climate of our agencies there should also be the feeling that we make things happen; there is action—a special trip, a reunion with a lost relative, etc. The atmosphere should be filled with opportunities to excel—inferiority compensators, if you please; a chance to go horseback riding, to go canoeing, to participate in competitive sports; to learn to drive a tractor or an automobile, and an opportunity to use these skills once they are learned. All of these experiences help to build self-confidence—a very important element in helping a child gain self-direction.

"Please note that I have said very little about physical

facilities in connection with helping a child to gain self-direction. Physical facilities are important, but they are, in my opinion, least important as a medium for fostering self-direction. The wilderness programs developed in the last few years are a good example—they have practically no physical facilities; yet children in these programs gain good self-direction. Many children are reared in poor surroundings, yet they develop great self-direction, because the circumstances from which they have come have been rich with family love, control, and communication.

"Now, if we are to have good staff-child relationships, we must have good communication—both verbal and non-verbal. Good communication begins with respect. Respect is a two-way street. We must treat each other with respect. A staff member's constructive demonstration of his authority builds respect like no other process. Responsible and respectable children come from homes where the proper combination of love and control is present. Respect builds self-esteem like nothing else. It is important—it is vital—it must be present—it must be genuine.

"Our first contact with a child is important in communication—the way we stand, our eye contact, our tone of voice, our manner, our attention, our handshake, our grip, our dress; and yes, even our physical build and appearance—in a word, our body-language. I believe it is the combination of our verbal and non-verbal communication that is most important and essential in fostering self-direction.

"How often have I heard a child say that he or she "will not listen"—they "do not understand" referring to an adult. What the child is really saying is that we are not communicating—the child does not have our undivided attention. Be a good listener! Being a good, non-judgmental listener is difficult, but it is imperative.

"If we really communicate at all levels and build on all that has been said before in an objective and non-judgmental manner, a good relationship will evolve and self-direction will follow."

New Ranch-Villa Movie in Production

A new color-sound movie about the Boys Ranch and Girls Villa is under production at the studios of Tel-Air Interests, Inc., in Miami. It is entitled "Our Children", and it will be shown to Sheriffs and special guests during the annual Mid-Winter Conference, in Ft. Myers, January 22–24, 1975. After that it will be available for viewing by audiences state-wide. One of the pictures reproduced here was taken during filming of the movie on the Ranch. The other shows Grant Gravitt, the producer (seated) showing some of the scenes to (from left) Polk County Sheriff Monroe Brannen; Boys Ranch—Girls Villa Executive Director Harry Weaver; and Pinellas County Sheriff Don Genung.

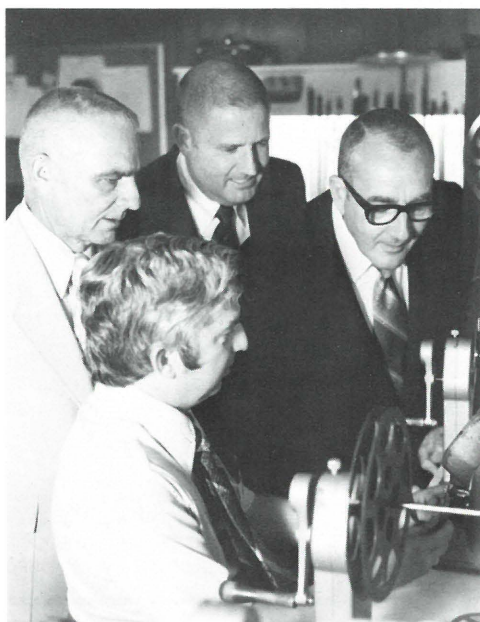

MEMORIAL FUND GIFTS

Contributions to the Florida Sheriffs Boys Ranch, Girls Villa and Youth Fund are listed in alphabetical order by name of the deceased. Donors are listed after the name of the person in whose memory they contributed.

A

MR. JAMES AARON
Mr.&Mrs. William Sadler
GEORGE ACKERMAN
Mr.&Mrs. George Weitzel
MR. & MRS. AID
Daniel G. Aid
ATLIE ADAMS
Sheriff Don Genung & Staff
MR. G. F. ALEXANDER
Mrs. Stephen Grimes
J. FRANK ALEXANDER
Citrus World, Inc.
Mr. Marshall H. Edwards
Mrs. W. J. Ellison
Mr.&Mrs. Vernon Hobart
Mr.&Mrs. Kenneth Kumm
Lake Garfield Citrus Co-Operative
Lake Garfield Nurseries Company
Mr. George T. Lockwood
Mrs. F. K. Mitchell
Mrs. Lynda B. Pearce
Anne Sanders
Mr. D. H. Sloan, Jr.
Mrs. Ernest C. Smith
Mrs. O. G. Turner
Mrs. T. E. Wiley
Mr.&Mrs. Donald Wilson
Mrs. Fred J. Woods
HENRY C. ALFORD
Mr.&Mrs. Ray Johnson
MRS. ELEANOR MALONE ALLEN
Mr.&Mrs. Emil Lindner
MRS. RUBY ALLEN
Lake Worth Firemen's Auxiliary
SID ALLEN, JR.
Dr.&Mrs. Harvey L. Rubin
Dr.&Mrs. Hugo Sotolongo
DAVID ALLOWAY
Miss Dorcas E. Hill
MR. PATRICK ALOIA
Mrs. Patrick Aloia
ALLEN G. ANDERSON
Mr.&Mrs. Arthur Anderson
EDGAR SHELL ANDERSON
Mrs. Fae Rountree Carter
Mr. Walter V. Cully, Sr.
MR. BERT ANGER
Mr. J. Griffin Walker & Children
SAMUEL ANNUNZIATA
Mrs. Helen Davis
Mrs. Velma Russell
Mr.&Mrs. Joseph Annunziata
Mr. Everett Davis
Mr.&Mrs. Fenton Davis
Mr.&Mrs. Charles Reding
Mr.&Mrs. Cecil Seeben
Mr.&Mrs. Harold Putman
Mr.&Mrs. Raymond McDermont
Mr.&Mrs. Thomas Faulkner
Mr.&Mrs. Kenneth McDermott
Mr.&Mrs. John MacDonald
Mr. Donald Bisbo
SPURGEON ARCHER
Delray Beach Ladies Firemen's Auxiliary
MR. ARTHUR ARMSTRONG
Gardens of Beacon Square Civic Association
EARL AUSTIN
Claribel Eppes
Mr.&Mrs. Marshall Dibble
MR. HENRY AVERY
Joe&Dollie Booth
Mt. Pleasant Fire Dept.

B

MR. THOMAS BAILEY
Mr.&Mrs. John A. Madigan, Jr.
Mr.&Mrs. John E. Stead
DAVID BAILLIE
Mr.&Mrs. Basil Gaines
MRS. REBEKAH BAKER
Mrs. D.H. Bailey
Mrs. R.S. Blizard
Mrs. G.C. Pearson
MARGRET BALES
Mr.&Mrs. Joe Bradley
ROBERT I. BALLINGER
Mrs. Helen Williams Ebbert
ETHEL BANAN
Mr.&Mrs. Ralph Hanners
MR. GEORGE BANGS
Velvet Cloake Apartments
MRS. BIRDIE M. BARNES
Mrs. Frances E. Bogert
BRENDA & THERESA BASFORD
Mark&Doris Strawder
MRS. JUDY STONE
BASKERVILLE
Mrs. Charles R. Hursh
MRS. FERN S. BASKIN
Mr.&Mrs. Paul H. Reid
WILLIAM MONROE BASSETT
Mr.&Mrs. Tracy Riddle
MRS. CLARA SPENCER BATES
Mr.&Mrs. H.M. Coachman
LIONEL BATTELL
Mr.&Mrs. L.A. Dickinson
SAM BAUGHMAN
John&Fanny Beckley
Bud&Viola Coyner
LT. GLENN DAVID BEALE, SR.
Sgt. Glenn D. Beale, Jr.
GEORGE BEALS
Mrs. George Beals
RICHARD BEAM
Mr. J.M. Belmonte
JOHN STANSEL BELCHER
Mr.&Mrs. Chester McMullen
Mrs. D.C. Robertson
Mrs. John S. Taylor, Jr.
MR. JAMES BELL
Mr.&Mrs. Myron Johnson
MRS. MAMIE H. BENNETT
Mr.&Mrs. Myron Johnson
LESLIE BESSINGER
Dr. H.R. Smalley
GLADYS SANDERS BETHEA
Joe&Dollie Booth
R. MARK BETHEA
Mr.&Mrs. V.L. Townsend
JOHN BIERNEN
Margaret M. Kuver
Ms. Lois H. Winter
R.C. BIGBY, SR.
Mrs. W.P. White
CHARLES A. BIXBY
Mr.&Mrs. David Averka
DAVID L. BLACK
Mr. L.J. Taylor, Sr.
RAYMOND&ADELIA BLACKLOCK
Bernice Blacklock Rountree
JAMES E. BLACKWOOD
Frank P. Murphy, M.D.
ARTHUR G. BLISS
Mrs. Earl Crispin
Mr.&Mrs. Walter Davis
GROVER W. BLUETT
Mrs. Margaret J. Kowarsch
MISS FANNY BOSWELL
Mrs. H.A. Coyte
TERRY BOWLES
Mrs. Jay Burback
LUTHER E. BOYETTE, Sr.
Luther E. Boyette, Jr.
MRS. HANNAH BRADFORD
Mr.&Mrs. J.R. Wathen
MR. GEORGE BRAVAKIS
Mr.&Mrs. C.M. Gaffney
DALTON BRETTE
Mrs. Anne Williams&Family
OWEN A. BRICE
Dr.&Mrs. J.P. Tomlinson
RALPH BRINKMIER
Mrs. Kate Baughman
BENJAMIN H. BRODHEAD
Lofley Hinson Post No. 162, American Legion
DR. EDWIN C. BROOKMAN
Mrs. E.C. Brookman
ANNA BROWN
Fred&Mary Ann Brown
MRS. BERTA BROWN
Mary Dodd
MARGHERITE BROWN
Mr.&Mrs. Wilfred Varn
MRS. PEARL M. BROWN
Miss Elizabeth Brockman
Mr.&Mrs. Ray Randall
THEODOR V. BROWN
Mrs. Theford Brown
MRS. TOMMY BROWN
Mrs. Lucille Leslie

FRANCES BROWNELL
Mrs. Hal Livingston
Dorothy Jordan
Ethel Miller
MRS. LEATRICE BRUCE
Mr.&Mrs. Jay Schuler
JOHN H. BRUCE
Richard, Julia&Dorothy Blount
MRS. MERTLE BRUNSON
James H. Dunlap
WILL BRYAN
Mrs. T.D. Leslie
Dr.&Mrs. F. T. Mickler, Jr.
MR. HAROLD BUCKLIN
Avon Air Mobile Park
CHARLES BURGOON
Mrs. Charles Burgoon
WILLIAM M. BUSSEY
Mrs. Leah Frazer

C

PERCY CADDY
Ernest J. Caddy
MR. GALE CALDER
Mr.&Mrs. Harry L. Coe, Jr.
ASTOS CALHOUN
Mr. John Redmond
VINCENT A. CAMPBELL
Mr.&Mrs. Denver H. Campbell
KEITH CANNON
Carrie J. Anderson
W.J. CAPEHART
William E. Frazier
E.A. Haley
Grady L. Radford
MRS. MARY CAPPEL
Mr.&Mrs. William Sadler
MRS. A.W. CARE
Mr.&Mrs. S.G. Casey
EDDIE ROBERT CARTER
Mrs. J. Tutone
MR. E.H. CASE
Florida Sidebanders Assoc.
GREGORY W. CASON
Mr.&Mrs. Charles M. Jones
R. BRUCE CHADWICK
Mr. R.J. Stafford
MR.&MRS. L.B. CHAPMAN
Mrs. H.H. Heald
MR. WALTER CHAPMAN
Bayview Civic Association
HAL CHASTAIN
Dr. Jerry W. Blackmer
MR. JACK CHENEY
Dr.&Mrs. Sherman Pace
THELMA CHICK
Mr.&Mrs. J.W. Lambert
WALTER CHILDS, Jr.
Ms. Helen Naufal
Mrs. Louise M. Pfaff
STEPHEN F. CIESIELSKI
Miss Marie M. Moch
MR. JAMES CISSEL
Mr.&Mrs. Gene Montanye
FRANK J. CLARK
Mrs. Gertrude L. Clark
MR. JAMES E. CLARK
Mrs. Bryan Leeper
MR. JAMES E. CLARK, Sr.
Dr.&Mrs. Sherman H. Pace
MR. A.B. CLAYTON, SR.
Dr.&Mrs. Wm. D. Cornett
Mr.&Mrs. John Didicher
Mr.&Mrs. Leon B. Garner
Mr.&Mrs. A.E. Gregg
Mr.&Mrs. J.B. McClure
Mr.&Mrs. R.F. McKim
Mrs. Lorraine Bell Perry
Mr.&Mrs. Kenneth Micheal
Mr.&Mrs. Gene Scheck
Mr.&Mrs. Don Schuchman
Mr.&Mrs. Barto Wilkins

MR. CLIFTON
Bob&Helen Clawson
IRENE CLIFTON
Mr.&Mrs. James DeVito
HARMON L. COLE
Cindy&W.E. Bailey, Jr.
JOHN F. COLEMAN
Mr. Roy J. Peoples
MR. J.M. (RED) COLEMAN
Mr.&Mrs. D.R. Baymiller
Fisher-Stinson Hardware Co., Inc.
Mr.&Mrs. Kent Hall
Mr.&Mrs. Alonzo Hudgins, Jr.
Mrs. C.L. Jinks
Mr.&Mrs. L.D. McGill
CYRIL A. COLLINS
Mrs. Dorothy Buko
JAMES L. COLTON
Lois G. Coltone

RUTH CONARD
Dorothy Jordan
Ethel Miller
MR.&MRS. FOUNTAIN CONE
Mr.&Mrs. Wilson Kennedy
ELEANOR&BLAKE CONRAD
Mr.&Mrs. Alister Baikie
MRS. COOK
Mr.&Mrs. O.E. Fenske
Mrs. R.A. Strom
ROMAN COOK
Dr.&Mrs. E.P. Huth
HERMAN COOPER
Jack's Fruit Company
GERTRUDE E. CORNELIUS
Employees of Cleveland Precision Industries, Inc.
Mr.&Mrs. A.E. Malm
CHARLES CORRIVEAU
Mr.&Mrs. Lawrence Cockburn
Mr.&Mrs. Emil Stred
ED COSTA
Mr.&Mrs. Leonard F. Olt
CHARLES M. COX, Jr.
Mr.&Mrs. Dixon Robinson
WILEY CREWS
Dr. Anne Newsome
BLANCHE CRIFE
Mrs. Roxie McCullah
HELEN JOHNSTON CROMER
Polk County Fertilizer Co.
AGNES C. CROSS
Katherine&Ernest W. Zane
ARTHUR KEITH CRUCE
Harvey R. Klein
Ms. Helen L. Miller
BRYAN CRUTCHER
Mrs. Bryan Crutcher
HARRIE CULPEPPER, SR.
Mr.&Mrs. Andrew J. Miller
Mr.&Mrs. John E. Stead
Mr.&Mrs. Wilfred C. Varn
RALPH W. CUMBE
Mr.&Mrs. R.T. Tucker

D

LETHA DALE
Frances&Dick Hilliard
MICHAEL DANA
Bay View Farms
BOB DANIELS
John Breen
Mrs.&Mr. T.G. Villasis
MRS. MAE DATTEL
Margaret J. Kowarsch
CAROL DAVIS
Mr.&Mrs. Harry L. Coe, Jr.
FRANK DEATHRIDGE
Col. Chester H. Draper
MIKE DEEB
Mr.&Mrs. Frank Brannan
Mr.&Mrs. Oscar Saccal
HELENE DEKLE
Lucille B. Stello
SANDRA A. DELAPLAINE
Mr.&Mrs. A.C. Delaplaime
DEAN J. DELAY
Mr.&Mrs. John E. Carroll
MILDRED DEMING
Lois Hicks
JOHN DENNIS
Ethelwyn Hodge
KEITH DENNIS
Mr.&Mrs. W.R. Bolton&Jim Martha&Scott Linder
HOWARD A. DEWEY
Mrs. Ruth W. Dewey
MRS. EVA DIEMER
Rev.&Mrs. G.E. Graden
GLADYS F. DILIBERTO
Eleanor D. Zeller
ALICE DILLARD
Ruth B. Allen
Mr.&Mrs. Harry Coe, Jr.
Mrs. Arthur Wynne
JAMES W. DILLON
Mr.&Mrs. Sid Fisher
JOHN DOERR
Mrs. Dora Forster
MARIE DONNALLY
Clara Z. Saarinen
GEORGE G. DOUGAN
Mrs. George Dougan
MR. C. DOZIER
Howard A. Maddox
ALLEN DREYFUS
Sheriff&Mrs. Weitzenfeld
SUSIE O. DRIVER
Mr.&Mrs. Lewis Berry
HELEN DUFFY
Mr.&Mrs. J.Wm. Markeim
RHODA DUNCAN
Mr.&Mrs. Rountree

FLORENCE DUNLOP
Mr.&Mrs. R.S. Blizard
Mrs. G.C. Pearson
ELIZABETH M. DURFEE
Mrs. F.J. Durflee
ADA DURRANCE
Mr. Howard Maddox

E

NELLE EARLE
Polk County Fertilizer Co.
ROBERT L. EBY, SR.
Dr.&Mrs. Thomas K. Blain
Ruth&Cindy Herzberg
Mr.&Mrs. Pete Hunt
Mr.&Mrs. F.N. Littlefield
Edna&Russell Thacker
R. W. EDWARDS
Mr.&Mrs. J.R. Wathen
WYATT S. EDWARDS
Frances G. Branson
JAMES ELIOTT
Mr.&Mrs. Lother Goold
CHARLES J. ELLIS
Mrs. Charles J. Ellis
PAUL ELLIS
Mark&Doris Strawder
MR. JUDGE EMORY, SR.
Lee Tire Company of Fla. Inc.
HARRY ERVEY
Mr.&Mrs. Robert L. Allen
American Legion Post No.6
Mr.&Mrs. Gilbert Cocanougher
Lt.Col.&Mrs. Lowell K. Hess
Mr.&Mrs. L.B. Knickerbocker
Helen M. Lange
Edward, Peg&Maude Moore
St.John's Lodge No.37F&A.M.
MISS LOTTIE EVANS
Mr.&Mrs. R.A. Letchworth
RUTH EVANS
Mr.&Mrs. W.T. Hicks
MR. L. E. EVERETT
Pasco County Cowbells Assoc.
Mr.&Mrs. C.M. Smith, Jr.&Fam.
CHARLIE EVERHART
Mrs. Albert D. Huddleston

F

RALPH LEROY FAIN
Mr. W.V. Cully, Sr.
MRS. LOIS FAULK
John Redmond
MR. C. C. FELTON
Mr.&Mrs. Jack Silcox
MARGARET A. FELTON
Harry L. Felton
HARRY FERGUSON
Mr.&Mrs. Wally George
Ralph&Jane Swartz
DELORAS (DEE) FICARROTTA
Dr. Jerry Blackmer
HARRY J. FINKE
Mr.&Mrs. Tom Wiederstein
EMORY H. FITTS
Margaret C. Ahl
Mr.&Mrs. V.L. Rothrock
LOUIS FLEISCHER
John S. Wall
CULLEN C. FLOWERS
Mac&Iva Hansard
ARTHUR FOTH
Mrs. Ray A. Spooner
WILBUR S. FOX
Mrs. Elizabeth Fox
W. E. FRANKLIN
Mrs. W.W. Griffin
JOHN FRAZER
Marion K. Fahey
Laura L. Prosser
RAY E. FREEMAN
Mrs. Richard Patterson
MABEL FRYE
Mr.&Mrs. Wilfred C. Varn
M. D. FUTCH
Mr.&Mrs. Harry L. Coe, Jr.

G

EUGENE GALBREATH
Ralph Jordan
Col. A.F. Stuart Mackenzie
Mr.&Mrs. S.H. Miller
Marge&Merrill Tritt
PAUL A. GAUTHIER
Dr.&Mrs. Howard M. Taylor
D. M. GAUTIER
Mark&Doris Strawder

COL. W. F. GEESLIN
Mr.&Mrs. Aubrey L. Waff
ED THOMAS GENTRY
The Charles Westfall Family
REV. TOM GEYER
Frances&Dick Hilliard
DOMINICK GIANINI
Elizabeth&Kirby Lane
SARAH GIERSE
Lois Zarnott
LEROY BOND GILES
Jim Quinn
MARILEE H. GIVENS
Mr.&Mrs. Louis Sutphen
HUGH WALKER GLENN
Gen.&Mrs. E.M. Tally, Jr.
MARY ANN GLOVER
Mr.&Mrs. Bert Stockton, Jr.
& Felicia
FRANK GOLSNER
Anne E. Bausback
RICHARD GOMEZ
Legislative Delegation of Hillsborough County
FRANCIS G. GOSLING
Mr.&Mrs. L.L. McKay
MR. W. E. GOYNE
Mr.&Mrs. Beaumont Davison
JAMES GRACE
Allan J. Grace
J. C. (CHARLES) GRAFTON
Mr.&Mrs. Phil Skelton
ALBERT GRAY
Mr.&Mrs. R.L. Walker
FRANK GRAY
Thunderbird Landowners Association
MRS. BERT A. GREEN
Claudia H. Gay
CURTIS G. GREEN
Mrs. M.H. Parkinson
T. S. GREEN
Mr.&Mrs. John A. Madigan, Jr.

H

NELLIE MAE GREGORY
Women of Seville
OWEN FRANCIS GREGORY
Mrs. Grace R. Gregory
PETE GREGORY
Dr. John Morgan
HERMAN E. GRIMM, SR.
Mr.&Mrs. Harlow Barnett, Jr.
LT. COL. CHARLES GRUBER
Joe&Mary Ellen Lucal
Residents of Park Acres Estates Association, Inc.
JUDGE JAMES C. GWYNN
Preston F. Hardy
Mr.&Mrs. Wilfred C. Varn
JAMES HARVEY HACKNEY
Aileen B. Van Lengen
WILLIAM E. HALEY
Mr.&Mrs. Marvin H. Crowe
JAMES ADKINS HALL
Mr.&Mrs. George Buckley
E.M. Carr
Mr.&Mrs. Jack Hall
Col.&Mrs. James E. Huffman
Mr.&Mrs. J.F. Mellon
Mr.&Mrs. Clyde M. Morris
Mr.&Mrs. P.M. Shoemaker
Mrs. J. Douglas Thullbery
Lorene Walker
N.A. White&Staff
Mr. G.E. Wolfgang
HARRY K. HAMILTON
Vera M. Bayless
ROY W. HAMILTON
Mrs. Edith Hamilton
SON OF BILL HAMILTON FAMILY
Ted Williams
JAMES HAMMERSTEIN
Gretchen V. Olsen
WILLIAM G. HANLON
Dorothy R. Hanlon
MAXWELL EDWARD HANNEY, SR.
Sheriff&Mrs. Woodham
CLARENCE HARDING
Sheriff&Mrs. Weitzenfeld
A. C. HARKEY
John M. Phillips
GEORGIA LEE HARRIS
Mr.&Mrs. Aubrey Moorefield
PAMELA HOPE HARRIS
Dr.&Mrs. R.W. Harris
KATHRYN HATTENDORF
Arthur Hattendorf
MRS. HORACE HAZELRIGG
M.R. Alexander
BENJAMIN F. HEALD
Mrs. Reginald R. Monk

(Continued on next page)

ROBERT HEATH
Friends&Neighbors of
Robert Heath
ADOLPH J. HEBERT
American Legion Post No. 162
LT. COL. WILLIAM G. HEEREN
Mrs. Gladys D. Heeren
RITA A. HEGEMAN
Sarasota Bank&Trust Co.
EDWARD HEIDT, SR.
Mr.&Mrs. T.A. Johnson
Mrs. Arthur Wynne
HELEN HEINTZ
Marie Johnson
THEODORE HEISE
Mrs. George Trainer
SANDER J. HENRY
Mr.&Mrs. R.G. Govin
HARRY HERALD
Mr.&Mrs. Taylor Herald
MABEL BATTS HERBST
Mr.&Mrs. Paul H. Reid
LLOYD JONES HERMAN
Edna B. Chapin
NORMAN P. HERR
Mr.&Mrs. James C. Buhr
WILLIAM C. HERSH
Charles&Carolyn Reid
MARY HERZOG
Frank J. Herzog
HERMAN HESSEN MILLER
Mrs. H. E. Hessemiller
MRS. ANDREW M. HETFIELD
Mrs. Azel P. Barney
EDWARD E. HEWITT
V.F.W. Memorial Post No. 4300
CECIL HICKS
Mrs. H.H. Heald
HENRY HILL
St. Petersburg Times
Bradenton Bureau
ROY HILL
Mr.&Mrs. Don Futrell
RODNEY M. HIMES, JR.
Mr.&Mrs. Harry W. Cole
Sheriff&Mrs. Weitzenfeld
RONALD HIRSCHOM
Mr.&Mrs. Leonard Tanner
Mr.&Mrs. I. Tennenbaum
JOHN D. HOBBS
Mr. W.N. Purcell
ARTHUR HODGES
Mr.&Mrs. O.D. Bowers
HOMER A. HOFERT
Amy Marie Day
IRVING HOFFMAN
Mr.&Mrs. Allen M. Jaffe
TOM HOLDEN
Sheriff&Mrs. P.A. Edmonson
LAURENCE HOLLADAY
Mr.&Mrs. Lassiter&Family
GRETA HOLMES
Mr.&Mrs. Albert P. Davis
L. L. HOLMES
Highlands County Farm Bureau
ALICE L. HOMRIGHOUS
Delpha Patterson
Dorothy Poling
Helen C. Whitler
GLADYS HORTON
Bob&Thelma Reynolds
WALTER HOSTETTLER
Mr.&Mrs. Harvey Alexander
Mr.&Mrs. Paul Dykstra
Ralph F. Gates
David&Janet Gibson
Bill&Eleanor Hall
Mr.&Mrs. Vern Haywood
Elvira Hostettler
Mr.&Mrs. A. Krueger
Mr.&Mrs. Harold Leffingwell
Mr.&Mrs. S.T. McDermott
Mr.&Mrs. Frank J. Miller
Annie Mueller
Mr.&Mrs. Roswell Myers
Mr.&Mrs. Frank Tipton
Henrietta H. Wilcox
H. F. HOUSH
Mr.&Mrs. Paul Kendall
WILLIAM&ROBERT HOYT
Mrs. George Trainer
JULIAN J. HUBBLE
Mrs. Julian J. Hubble
Mrs. Thomas McPherson
MARY EVELYN HUCKABY
Lee&Barbara Cook
SEN. F. M. HUDSON
Mrs. Leola Adams Elder
MRS. R. L. HUGHES, SR.
Mrs. Gordon Shanks
Mr. D.H. Sloan, Jr.
Mr.&Mrs. Donald H. Wilson
M. LAIR HULL
Mrs. Rollie F. Coleman
Mrs. Milner Cummings
Dr.J.H. Grimes
Mr.&Mrs. W.E. Speakes
Mr.&Mrs. Edward Ziner

ROBERT HUME
C.E. Pheil
Mr.&Mrs. W.N. Purcell
Mr.&Mrs. W.L. Sleeper
Mrs. Weyman Willingham
COL. JACK DAWSON HUNNICUTT
Lois Alford
Mrs. Donald S. Burns
Mr.&Mrs. John E. Stead
Mr.&Mrs. Wilfred C. Varn
ELSIE HUNTER
Mr.&Mrs. Charles B. Anderson

PTL. WALTER ILYANKOFF
Robert&Ann Kempton

CLARENCE JACK
Mrs. Clarence Jack
GLENN JACKMAN
Mr.&Mrs. Charles Patac
MARSHALL JAMES R. (JIMMY)
JARBOE
Mr.&Mrs. Clifford A. Payne
JAMES J. JENSEN
Mr.&Mrs. John Kuzma
JESS&JOHN JESSICH
C.B. Sheridan
E. C. JOHNSON
Mrs. E.C. Johnson
HENRY A. JOHN
Mr.&Mrs. Charles O. Reid
BELLE M. JOHNSON
Mr.&Mrs. John T. Sewell
ELBERT JOHNSON
Mrs. Elbert Johnson
HARVEY L. JOHNSON
Mr.&Mrs. L.C. Tinsley
L. CLAYTON JOHNSON
Mr.&Mrs. J.H. Fox
Mr.&Mrs. C. Ray Johnson
Mr.&Mrs. William C. Lester
MARGARET H. JOHNSON
Mr. H.S. Johnson
PARK T. "B" JOHNSON
Mr. W.B. Thornton
A. B. JOHNSTON, SR.
The Charlton D. Wall Family
HARRY&EDNA JOHNSTON
Mr.&Mrs. H.F. Johnston
CLARENCE M. JONES
Edna Carlton
Mr.&Mrs. John R. Martin
Thelma&John Yeats
KATHLEEN JONES
Mr.&Mrs. J.O. Crozier &
Bobbie Ann
CARL JORDAN
Mr.&Mrs. Wayne Dyer
MISS LOIS CLARE JUCKETT
Dr.&Mrs. Jerry Blackmer
GUY W. JUDD
Mr.&Mrs. Eugene M. Gaffney

UNCLE GEORGE KAAS
Mr.&Mrs. E.F. Gordon
COL. JAMES G. KALEC
Mr.&Mrs. Frank Mulhern
Emma Reilly
JIM KALFAS
Mr.&Mrs. Billy Lambert
ARTHUR KARNIS
Thomas Rutherford
DANA REGINALD KEENE
Lillian Rountree
IRVING KEELER
Dorothy Armstrong
Chris Christensen
Peggy Shea
Mr.&Mrs. Charles Schmidt
LOUIS KELLY
Albin Fischer
Mr.&Mrs. E. Phillips
PTL. JOHN KENNEDY
Robert&Ann Kempton
RUTH C. KETCHAM
James C. Colwell
Country Park for Mobile Homes
Mr.&Mrs. Charles Cummings
Mr.&Mrs. Everett J. Earle
Marguarite Natrass
Mr.&Mrs. George Schneider
KENNETH KIGANS
Mrs. Robert Wallen
CHESTER W. KILGORE
Jim Quinn
Mrs. John S. Taylor, Jr.
BOB KING
Chlotilde S. White
MAGGIE KING
Mr.&Mrs. George Price

WILLIAM KIRBY
Mr.&Mrs. Harry F. Gemme
Annis M. Mills
JOE KIRVIN
Gene&Janet Mills
JUNE KLEINFELDER
Mr.&Mrs. Bruce Marger
ARTHUR R. KLEMM, SR.
Mr.&Mrs. Charles H. Raynor
KENNETH G. KNAPP
Mrs. George E. Anderson
Mrs. Kenneth Nichols
George Lambert
Mr.&Mrs. Bruce K. Nichols
MARY KNOWLES
Jack&Mary Hanley Moore
IRENE KOHTEN
Regina Kohten
CHARLES KRANSKI
Mr.&Mrs. Lee Drazba
HERBERT J. KRIETER
Olive&Ferne Clark
Mac&Kathryn Eldridge
Mr.&Mrs. Sam B. Story
MILDRED KUCERA
Mrs. Theo Markus

MR.&MRS. W. T. LAMB
Mrs. Mona Roberts
DWIGHT W. LAMB
Mrs. Dwight W. Lamb
J. M. LAMMONS
Mr.&Mrs. R.A. Letchworth
IRVING A. LANGE
Earl A. Lange
MRS. BILLIE J. LANIER
Mr.&Mrs. John Stead
A. EDWARD LAROCGUE
Henry Gobin
MRS. WINSTON LAWLESS
Mr.&Mrs. James B. Longacre
CHARLES LECHLEITNER
Vera M. Bayless
BRYAN LECKTRON
Mrs. Bryan Lecktron
BENJAMIN F. LEWIS
Dr.&Mrs. C.B. Ewing
Virginia Hollowell
ROCCO S. LEOPARDI
Mrs. Lena B. Leopardi
WALLACE B. LEYDIA
Margaret Ahl
Dorothy C. French
DAY LINDBURG
Mr.&Mrs. William P. Gatley
HERMAN LINDHOLM
Mr.&Mrs. Walter Sams
JOSEPH R. LINDLEY
Mrs. Sherwood Davidge
Col.&Mrs. E.F. Gardner
CARL E. LINDQUIST
Mrs. Greta Andersson
Oskar Lindquist
Mrs. Elsa Nilsson
MRS. BERTHA LIVENGUOOD
Leola Gilmore
Thelma Pollard
Oma Wallace
Bartha Webb
Eva Mae Williams

JOHN H. LLEWELLYN
Mr.&Mrs. Howard Heining
A. J. LOCKERMAN
Sheriff&Mrs. W.A. Woodham
HILDA LOESER
Frank Looser
CHARLES LONDON
Dunedin Extension Homemakers
Club
FLOYD B. LONG
Anne M. Long
EMELIO LOPEZ
Mr.&Mrs. Ed Blackburn, Jr.
MRS. EDGAR LOWE
Lucille Leslie
JAMES EARL LUPFER, IV
Peggy C. Hodgens
Mr.&Mrs. J.E. Lupfer, III

MRS. MYRTLE McADAMS
Mr.&Mrs. W.W. Harshman
Miss Martha Lauderbeck
Mr.&Mrs. F.M. Schumacher
BROWNIE McALISTER
Dr. Anne Newsome
GLENN A. McCLUNG
Jim Quinn
DR. R. E. McCLURE
Mrs. R.O. Downie
WILLIAM B. McCONNIE
Dorothy McConnie

G. WALTER McDANIELS
Eleanor K. Quinn
CHARLES McEACHERN
W.B. Hamilton
JOHN B. MCGEE
Mrs. Jonas F. Blank
Clearwater Kennel Club
Anna Johnson
Mrs. Herber McFarland
Mrs. Glenn H. Park
Bruce&Barbara Tyndall
IRMA MCGILL
Mr.&Mrs. J.R. Hickman
FRANK McKEGNEY
Delray Beach Police Ben-
evolent Association
WALLACE MCCLEAN
Mrs. Joel B. McLean
GEORGE W. McLELLAND
R.L. Martin
MRS. B. M. McLENDON
Mr.&Mrs. T.J. Luther
FRED McMULLEN
Williard T. Hicks
CRAIG A. McNEE
Mr.&Mrs. George Skene, Jr.
D.S. "SKIP" MacDONALD
The Joe Savards
ARTHUR MacLEAN
Antoinette Pascucci

IMGARD MALOTT
Henry Potter&Family
Frank Potter&Family
MABLE TURNER MARKY
Mr.&Mrs. Wilfred C. Varn
A. ROBERTSON MARTIN
Mr.&Mrs. William J. Wallis
MARION ELLIOTT MARTIN
Van&Lillian Fletcher
H. F. MASON
R.A.&Arlene Alford
CLARA MATHER
Mr.&Mrs. George Weitzel
E.L. MATHEWS
Mr.&Mrs. H.E. Fowler
JAY MATHEWS
Thelma&Don Yeats
BOMAR MATTHEW
Rose&Wilburn Lawson
PETER MATYI
Mrs. Enid B. Matyi
LLOYD MEACHAM
J.W. Markeim
ERNEST MEHRKENS
Mrs. Harry Ervey
C. B. MENSENKAMP
Randy Newton
WILLIAM H. MERKER
Mr.&Mrs. H.J. Yates
HERBERT L. MERWIN
Ruth Merwin
DOROTHY MEUNIER
Jackson D. Green
LOUIS G. MEYER JR.
Mrs. L.G. Meyer, Jr.
WILLIAM MEYER
Mr.&Mrs. Dick Rathjen
WILLIAM MILES
C.E. Yoder
F. N. MILLER
Mrs. F.N. Miller
GLENN J. MILLER
Charles&Ann Creal
HAZEL MILLER
Mr.&Mrs. Carl Welsch
JOEY MILLER
Employees of WPAP Radio&
WDTB-TV
MARVIN MILLER
Mr.&Mrs. S.B. Secor
RUTH I. MILLER
Grace E. Miller
JESSE MILTON
Dr.&Mrs. F.T. Mickler, Jr.
OLLIDA MINTEL
Dr.&Mrs. Frank H. Fowler
ROBINA MITCHELL
Howard&Mary Lee Rutan
EUGENE W. MITTON
Mr.&Mrs. F.E. Mitton&Kim
BRUNO A. MOCH
Charlotte Moch
Victoria Moch
Marie Moch
JIM MONTGOMERY
Dorothy L. Friburg
EUNICE MOORE
Mr.&Mrs. F. Greiner
Mr.&Mrs. O. Geise
GARY MOORE
Polk County Fertilizer
Company
Pat&Glenn Wade&Mrs Wade

LT. J.G. DAVID CHEVALIER
MOOREHOUSE
Mr.&Mrs. David W. Moorehouse
MAGGIE MORTON
Mr.&Mrs. J.W. Markeim
OUR MOTHER
Mr.&Mrs. Frank E. Bayer
MOTHER
Catherine H. Buob
MOTHER
Charles H. Lane
MOTHER
Harry M. Simmons
RITA MOTTA
Quincy Public Safety Dept.
RICHARD ALLEN MOUNT
Mr.&Mrs. G.A. Mount
PHILIP P. MURDICK
Helen S. Murdick
A. J. MURPHY
Dr.&Mrs. Thomas Blain
Bronson's, Inc.
Mr.&Mrs. Jack Carroll
Mr.&Mrs. John E. Carroll
Mr.&Mrs. Fred N. Littlefield
Mr.&Mrs. Sam Lupfer, Sr.
Mr.&Mrs. Jeff D. Miller
Mrs. T.W. Miller
Edwin H. Rohde&Family
Mr.&Mrs. Earlo Tanner
LENA MURPHY
Marie&Joe Stivon
WILMA MURRAY
Mr.&Mrs. J. Edward Madden
CAROLE BURGOON MYERS
Mrs. Charles Burgoon

MRS. MARY NABORS
Mr.&Mrs. Ray Johnson
GEORGE NAILS
Mr.&Mrs. Pope Hamrick
NANCY
Thelma&Don Yeats
THOMAS NEAL
Mr.&Mrs. Charles O. Reid
MALCOLM M. NEEL, III
Mr.&Mrs. M.M. Neel
ALFRED NELSON
Mr.&Mrs. O.J. Arnold
Mr.&Mrs. C.G. Williams
BERNIE R. NELSEN
Mr.&Mrs. Arthur E. Anderson
PETER NELSON
Mr.&Mrs. Carl Stauffer
MRS. HENRY NELSON
Aubrey&Dorothy Waff
KATHERINE NELSON
Estelle Bushnell
Mrs. Watson Clark
Mary N. Logan
MARGARET NEUMAN
Mrs. M.L. Diemer
DR. L. B. NEWMAN
Mrs. L. B. Newman
COL. WILBUR C. NICHOLS
Dr.&Mrs. C.S. Franckle
MRS. JOSEPH (ELSIE) NIENABER
Mr.&Mrs. Arnold C. Wass
JAMES (BOB) NOE
Blynn Mollohan
Dick Stem
L. E. NOTT
Mrs. Betty Nott
FRED W. NUSSBAUM
Robert D. Hammock

RAY O'BRIEN
Charles&Carolyn Reid
WILLIAM O'CONNOR
Vera C. Johnson
ALYCE O'DWYER
Billie&Sam Heisler
E. NORMAN OLSON
Mr.&Mrs. Glenn W. Bradley
CLARENCE OLT
American Legion Post No. 162
BILL O'NEAL
Patrick J. Cullen
ELIZABETH OSSENKOP
Verna E. Trickey
L. L. OWENS
Mr.&Mrs. Nixon Cox

H. L. (BILL) PADGETT
Sherwood Brown

FRANK PALMER
Sabina Nemann
PARENTS
Mr.&Mrs. Albert E. Foster
J. W. (BILL) PARKER
Mr. Ham Dunlap
TOM A. PARRAMORE
Tracy L. Riddle
FURMAN PARTIN
Mr.&Mrs. L.H. Goold
Bill&JoAnn Pennington
Mr.&Mrs. Earlo Tanner
COL. BYRON R. PATTON
Marge&Merrill Tritt
HELEN R. PAYNE
Mrs. J.J. Williams
MAUDE PAYNE
IBM Corporation
LENORE PERIMAN
Mr.&Mrs. Norman F. Baldwin
ELVIN PERRY
Nina (Weeks) Mullins
LOUIE PETERSEN
Mr.H.R. Vitense
VALENTINE PETERSEN
Eleanor K. Quinn
VIRGINIA PETERSON
Mr.&Mrs. L.L. McKay
EDDIE PETOSA
Delray Beach Police Ben-
evolent Assoc.
GREGOR PFISTER
Mrs. William C. Petry
MAX PFUELLER
Mr.&Mrs. Paul Pfueller
ANNA M. PHILLIPS
Mr.&Mrs. Arthur Brodrick
Einar Tongberg
Mrs. Ross W. Whistler
MISS JOYCE PHILLIPS
Patients Council of Ward
373-North
MARY PHILLIPS
Mr.&Mrs. B.J. Carter
ANNIE LAURIE PIERCE
Lewis&Mary Berry
Lillie S. Lane
EARL PIERCE
Fellowship Class of the First
Christian Church
VONICE LONG PIGUE
Mark&Doris Strawder
CLARENCE G. PLANT
Henry C. Edenfield
DAVID PLATT
Mr.&Mrs. Stephen Platt
FLORENCE PLICKER
Mr.&Mrs. Harold Randol
FRED POPE
Mr.&Mrs. H.L. Sutphen
HELEN POPELOU
Mr.&Mrs. Carl E. Johnson
Mr.&Mrs. Leonard F. Dit
JAMES B. POPPELL
Mr.&Mrs. W.T. Suber, Jr.
W. H. POTTS
Mark&Doris Strawder
MRS. EDWIN POUND
Mr.&Mrs. John A. Erickson
ALONZO C. POWELL
Mrs. H.D. Hudson
JACK POWELL
Margaret C. Ahl
D.H. Sloan, Jr.
MR.&MRS. KURT PRENSS
Mrs. Margo Rosen
A. L. PRITCHETT
Mr.&Mrs. Beaumont
Davison

GEORGE LEE QUEEN
Mr.&Mrs. Leslie Davis

ALBERT D. RADEBAUGH
James H. Dunlap
RALPH A. RAE
Ralph A. Rae, Jr.
MRS. CONCHA RAMOS
Kathleen Dixon
JAMES RAWLEIGH
Mr.&Mrs. G. Du Manoir
Mrs. M.H. Rawleigh
Mr. Rawleigh Warner, Jr.
Mrs. Ross Whistler
ELMER REED
Dorcas E. Hill
LESTER F. REED
C.R. Reed

(Continued on next page)

RUSSELL J. RENFROE
Lucille Leslie
MRS. GEORGE RIDDLE
Mr.&Mrs. Don Howell
AL F. RIECHMAN
Charmaine Riechman
MAE RIEDEL
Edna&Russell Thacker
ADM.&MRS. FREDERIC L.
RIEFKOH
Mr.&Mrs. Ridgely White
CHARLOTTE L. RILEY
Merrill K. Riley
ELMER J. ROAT
Mr.&Mrs. F.W. Roat
GEORGE ROBERSON
Lucille Leslie
Dr.&Mrs. Frederick T. Mickler, Jr.
JOHN H. ROBERTSON
Mrs. H.A. Baldwin, Sr.
Nelle Hirsch
Kathryn L. Rorby
Mr.&Mrs. Ben Smith
Dr.&Mrs. Howard M. Taylor
T. HERBERT ROBERTSON
Mrs. Robert S. Blizard
EDNA ROCKEFELLER
Millison Clark
Mr.&Mrs. F.W. Raetzke
ERNEST (RODY) RODENHISER
Mr. Arthur A. Binswanger
DON A. ROGERS
Mr.&Mrs. L.B. Brown
Margaret D. Gaston
Mr.&Mrs. John Schmutz
CAPT. GEORGE H. ROOD
Mr.&Mrs. Wilfred C. Varn
BERNEICE ROSE
Mr.&Mrs. Harold Randol
MAX ROSENTHOL
Mr.&Mrs. H.R. Vitense
JOSEPH ROTHENBERG
Roy Brown
ELMER W. RUSSELL
Mr.&Mrs. J.E. Madden
H. D. RYALS
Thelma&Don Yeats

S

ALAN T. SANCHEZ
Tampa Legislative Delegation
MRS. BELL SANDLIN
Lucille Leslie
Dr.&Mrs. Frederick Mickler, Jr.
VERO L. SAPIONE
Vera Gasbano
WILLIAM SAUNDERS
Mr.&Mrs. Anthony Andrusiak
FRED SAWYER
Mr.&Mrs. Jack Goldtrap
W. E. (BILL) SAYER
Mr.&Mrs. Bob Burns
IRVIN R. SCHILDEIN
Gwen Deckert
Margaret Pereira
JENNIE SCHRIEBER
Lydia Pence
MISS EVIE SCHWARTZ
Camptown
JOSEPH SCHWARTZ
Sidonia Long
MR. BERYL SCUDDER
George Habgood
CARL SEABURY
Mr.&Mrs. Charles Finley
EARL M. SEAGRAVE
Mrs. Earl M. Seagrave
CLYDE SECHLER
Bill&Doris Markham
LELIA SEIBERT
Mrs. Frieda Frick
IRENE SHEAD
Mrs. Norman Allbright
Mrs. Sherwood Davidge
Mr.&Mrs. John A. Taylor
ELVIN SHEARER, JR.
Mr.&Mrs. Frank Kweder
G. HUNT SHERRILL, JR.
Mrs. Oscar Frick
FRANK W. SIGMAN JR.
Mr.&Mrs. Carl G. Tripp
WALTER A. SIGNER
John A. McCabe
LAWRENCE SILAS
William E. Davis
Thacker&Miles Office
Mr.&Mrs. Russell Thacker
FRANK SILLCOCKS
Mr.&Mrs. W.P. Wynans
FRANK&BILL SIMMONS
Chlotilde S. White
ELIZABETH D. SINGLETARY
Mr.&Mrs. R.H. Singletary

JENNIE SLATTERY
Lake Worth Firemen's Aux.
CARL W. SMITH
Mrs. Carl W. Smith
EUGENIA S. SMITH
Mr. H. Hilman Smith
HARRY L. SMITH
Mrs. William Wolf
JOHN W. SMITH
Mr.&Mrs. H.E. Josselyn
EDITH SOHN
AL-DA-KY Community Fund
SUZANNE SOPER
Mr.&Mrs. Richard H. Moeller
GEN. CARL SPAATZ
Gen.&Mrs. G.H. Beverley
MRS. J. L. STALLSMITH
Mr. J.L. Stallsmith
J. A. STEPHENS
Mac&Iva Hansard
THOMAS J. STEPP
Mr.&Mrs. B.A. Newsome&Fam.
J. B. STEWART
Mr.&Mrs. James H. Richey
MRS. J. A. STILES
Mr.&Mrs. Fred McMullen
CARROL J. STOKES
Mr.&Mrs. E. Lamar McMath
JULIUS STORMANT
Lucille Leslie
I. ROSS STOUT
Ruth B. Johnson
GENEVIEVE STRAIT
Mr.&Mrs. J.D. Pease, Jr.
LARRY P. STRICKLAND, JR.
Mr.&Mrs. R.A. Letchworth
LEROY H. STUCKY
Ruth E. Raver
HAROLD T. STULTZ
Jack&Dale Saceman
MR. L. M. SUBER
Mr.&Mrs. W.T. Suber, Jr.
HARRY L. SWAN
Albert Barzelay
ELOISE SWINBURNE
Brig.Gen.&Mrs. W.E. House

T

MRS. CHARLES TAFT, SR.
Mr.&Mrs. Don Howell
HANS G. TANZLER, SR.
Van&Lillian Fletcher
MRS. CRAWFORD TAYLOR
Mr.&Mrs. William J. Ellison
REGINALD H. TAYLOR
Mr.&Mrs. B.E. Groenewold
MR.&MRS. BEN TEUFEL
Joseph Teufel
DOROTHY TEUFEL
Joseph Teufel
ALBERT THERGENSEN
Dr. Leo Crespi
Mr.&Mrs. Albert Hall
Vera S. Palmer
ALFRED F. THOMAS
Martha Thomas
CHARLES E. THOMAS
Mrs. J.D. Nash
LYALL THOMPSON
Dr.&Mrs. Rollin S. Beach
Mr.&Mrs. Eugene W. Beggs
Vernon L. Mason
Mr.&Mrs. C.W. Mead
Mr.&Mrs. Paris Scott Russell
Sarasota Bank&Trust Company
Mrs. Frank W. Williams
LELAND A THORP
Azalea Middle School Faculty
Charles M. Collier Family
THOSE KILLED IN THE LINE
OF DUTY
Col. Felton W. Hall
READE TILLEY III
Mrs. Chas. A. Harris, Sr.&Fam.
HARRY TIPTON
John Redmond
VALENCIA TIPTON
John Redmond
CLINTON R. TOBEY
Mr.&Mrs. George R. Purcell
SAMUEL CHARLTON TODD
Mr.&Mrs. Alton B. Coggin
MIDGE TOMLIN
Col. Chester H. Draper
DR. DENT TOWNSHEND
Arthur A. Binswanger
DR. PAUL H. TRACY
Mr.&Mrs. Beecher Foley
Mr.&Mrs. Carl E. Heradine
The Henry Family
Dr. Harold W. Page
Mr.&Mrs. Fred Winkleman
B. A. TRAPNELL
Mrs. S.F. Elder

RUTH TRUFANT
Henry Potter&Family
Frank Potter&Family
DORIAN TURNER
Mr.&Mrs. Wilfred C. Varn
MARK TYRE
Mr.&Mrs. Myron Johnson
Mildred Shiver

U

GREGOR L. ULMER
Marion U. Taylor
H. E. URTON
Mr.&Mrs. Jack Whiticar

V

WALTER J. VAN HORN
Mrs. Frances C. Van Horn
ALDINE K. VINSON
Ned Barden
E. L. (JACK) VOGEL
Mrs. Lois Vogel
MARC FREDERIC VORCE
Mr.&Mrs. Cecil
Anna M. Tracy

W

DAVID B. WAGNER
Mr.&Mrs. Nixon Cox
MAMIE HANCOCK WAINWRIGHT
Mr.&Mrs. R.E. Blackman, Jr.
WESLEY WALGREN
Dr.&Mrs. Jerry Blackmer
ANNIE P. WALKER
William L. Walker
JUDGE W. MAY WALKER
Mrs. Frank Harrell
RITA WALLIS
William J. Wallis
E. PAT WALSH
Beth R. Welsh
ROBERT C. WARD
Lt. Col.&Mrs. James E. Zendt
ROBERT G. WATLING
Hazel E. Watling
E. E. WATSON
Mr.&Mrs. Oscar L. Koegel
GEORGE F. WATTS
American Legion Post No. 162
RANDAL WAY
Mrs. E.J. Costa
ED J. WEBB
Howard A. Maddox
JACK B. WEEKS
R.E. Clawson Family
Nellie I. Wright
JUDITH PAMELA WEISS
Mr.&Mrs. Paul A. David
Mr.&Mrs. Leon Howey
Mr.&Mrs. Leslie C. Weiss

JUDY&CHRIS WEISS
Leslie C. Weiss
LESLIE C. WEISS, II
Mr.&Mrs. Leslie C. Weiss
T. G. WELLER
Catherine S. Plotzke
MISS BESSIE WELLS
Mr.&Mrs. J.B. Longacre
LAMBERT J. WERTZLER
Sam Seymour
RANSON D. WESTBROOK
Ervin, Inez&Michael Guynn
MRS. WILLIE G. WESTER
Cecil C. Campbell
HARRY WHEWELL
Mrs. Harry E. Whewell
HARPER E. WHITAKER, Jr.
Bror&Drew Hultgren
KENNETH B. WHITTLE
Mrs. J.D. Waddell
Mildred N. Whittle
CHARLES F. WIEGELE
Mr.&Mrs. Frank H. Scott
BILLY C. WILDER
Mr.&Mrs. I.M. Mills
Gene&Janet Mills
MRS. ANNIE WILKERSON
Mr.&Mrs. George Price
DR. CHARLES J. WILLIARD
Jean C. Edwards
Eleanor D. Zeller
A. G. "BILL" WILLIAMSON
Edna H. Williamson
ARCHIE WILLIS
Mr.&Mrs. Ray W. Blackmar
GEORGE WINCEY
Bridge Club
Mr.&Mrs. Thomas L. Cave
Lane Ketchersid Crow
Mr.&Mrs. F.A. DuChene
The George Hedstroms
Mr.&Mrs. Morris M. Johnson
Mr.&Mrs. Robert C. Johnson
J.A. McCaskill
Margurite McLeod
Mr.&Mrs. Charles Reise
Mr.&Mrs. W.M. Smelser
Lois B. Thompson
MAC WING
Gurlie Karlson
ELSIE WINNAI
Arnold Fust
MARTHA C. WINQUIST
Douglas Winquist
GEORGE WISE
Mr.&Mrs. Carl F. Rounds
MRS. HILDA D. WISE
Board of Directors,
Edgewater Arms Second, Inc.
Employees of Florida Power
Corporation
Neighbors
ELLEN WISMER
Mrs. Jessie F. Augustine
JACK WHITMER
Mr.&Mrs. E.H. Fitter

Y

DR. JOHN YOUNG
Mr.&Mrs. Elliott C. Paddock
HARMON YOUNG
Mr.&Mrs. Sherwood R. Brown

Z

MY FATHER
Milan K. Zenor
EDNA MAY ZIESING
Fred&Gerry Smartley
Mrs. Clifton Strickland
Mr. E. Ziesing

About your will.....

Many generous friends have included bequests to the Boys Ranch, Girls Villa and Youth Fund in their wills. If you are thinking about a gift of this type, we can furnish information to assist you in drawing up a new will, or revising an old one. Simply fill out and mail the form below or call AC 904 Phone 842-5501 for further information.

Address inquiries to Harry K. Weaver, Executive Director Ranch, Villa and Youth Fund Boys Ranch, Florida 32060

Please send literature about:

- Wills
- Effective Giving
- Giving Stocks
- Giving through life insurance

Name _____

Address _____

City _____

State _____ Zip _____

The proper designation of legatee is as follows:

FLORIDA SHERIFFS BOYS RANCH FUND
FLORIDA SHERIFFS GIRLS VILLA, INC.
FLORIDA SHERIFFS YOUTH FUND, INC.

A bequest to the Youth Fund will be used for both institutions.

Something New: The Gift That Gives You a Lifetime Income

There's something new in charitable gift giving.

It's a special kind of contract called a gift annuity and the Boys Ranch recently became the first charitable institution in Florida authorized by the State Treasurer and Insurance Commissioner to offer it to donors. We have the first official permit, and we are going to get one for the Girls Villa and Youth Fund as soon as they reach the required ten years of existence.

A gift annuity is a legal agreement by which you make a gift to a qualified charitable institution, and receive a guaranteed life income in return. Its guarantee is iron-clad through good times and bad. Even if we suffered bad times, your annual income payments would still be assured from the investments set aside for that purpose.

Yet a gift annuity is truly a gift, since part of your payment is designated for the use of the Boys Ranch, and is immediately deductible on your current income tax return as a charitable gift.

Although new in Florida, gift annuities offer a well-organized and established channel for charitable giving. Through them, your gifts lead a double life because they provide regular lifetime payments to you in return.

When you negotiate a gift annuity it is possible for you to make a substantial gift without endangering your own financial security. Furthermore, your gift will not normally be a part of your estate going through probate courts, and therefore it will not be depleted by estate taxes. You will also avoid the publicity which accompanies probate, since a will is considered a public document and a gift annuity agreement is considered a private one.

Peace-of-mind is one of the benefits, since donors are not burdened with the management responsibilities of money or property placed in gift annuities.

Boys Ranch annuity funds will be professionally administered, and the safety of your investment will be assured not only by the funds we hold in reserve, but also by all the assets we possess.

We are offering four kinds of gift annuities:

1. Single Life--This one pays income during your lifetime only, at a rate determined by your age.
2. Joint and Survivorship--This one covers two lives with one agreement. It is commonly taken by husband and wife, but can also be taken by brothers, sisters, or any two people (and they need not be related). The income is paid to the two people jointly until one of them dies, and then is paid to the survivor for the rest of his or her life.
3. Survivorship--This one pays two people under one agreement, but in sequence. The annual income is paid to the donor during his lifetime, and then to a designated survivor for the remainder of his or her lifetime.
4. Annuity through your will--Under this plan, you can specify in your will that some of your estate assets are to be used for gift annuities in behalf of a friend or relative. It assures your heir of a lifetime income, without the burden of protecting or managing a direct bequest.

For further details, write to Mr. Harry Weaver, Executive Director, Florida Sheriffs Boys Ranch Fund, Boys Ranch, Florida 32060.

Some of the first generation Ranchers who lived at the Boys Ranch years ago are now helping to raise the present generation of Ranchers. And, their talents are being used in a number of ways.

Boys Ranch Alumnus Robert Knight, who is working toward a degree in marketing at Florida Technological University, returned to the Ranch for several weeks recent-



Leonard Russek and son.

Former Ranchers are Helping

ly between school terms and performed a variety of staff tasks. He served as a cottage parent, drove a tractor, supervised recreational activities, took some of the boys on trips and assisted veteran staff member John Schmutz in picking up non-cash gifts for the Ranch in various parts of the state.

Scott Chenoweth, a former Rancher who was recently graduated from the University of Florida with a degree in Broadcast Journalism, has been offered a job doing promotional work for the Boys Ranch.

Ronnie Williams, a Ranch Alumnus with a family of his own, has returned to the Ranch on several occasions to assist the staff, primarily in farm work. Gaston Barber, who is progressing towards a college degree, put in a successful stint as a cottage parent one summer before concentrating on his college career.

Leonard Russek, a Certified Public Accountant who is working towards his master's degree in his spare time, has a unique role in the operation of the Ranch. He is the first Ranch Alumnus to be appointed to the Boys Ranch Board of Trustees, the body that sets policy and supervises

Robert Knight in 1965 when he was living at the Boys Ranch.



Robert Knight had a "rewarding and enlightening" experience as a temporary staff member. The pictures show him relaxing with some of the boys he supervised as a relief cottage parent; and tooling around in a tractor---one of the skills he learned when he lived at the Ranch. Robert has had considerable practice as an accountant and is doing well in the pursuit of higher education. He attributes much of his success to the help and encouragement he has received from his mother, Mrs. Louise Knight.

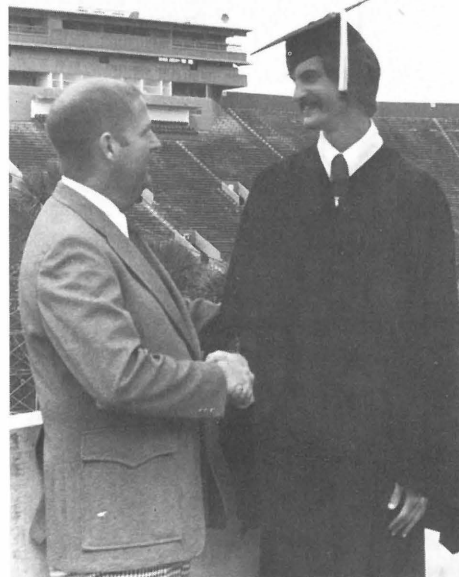

After receiving his degree in Broadcast Journalism, Scott Chenoweth receives congratulations from Harry Weaver, Executive Director of the Boys Ranch. Scott received financial aid from the Ranch the first two years of his college career; but he decided to make it on his own for the last two years—and he did. He took over a large newspaper route and soon had several students working for him.

to Raise "Little Brothers"

the operation of the Ranch.

Lt. Wally Edwards, a deputy employed in the Polk County Sheriff's Department, has maintained close ties with the Ranch, his former home, but he's giving his spare-time volunteer talents to the Florida Sheriffs Girls Villa. Wally lives close to the Villa, and has been serving as a non-paid horsemanship instructor there. He and Robert Knight were also involved in some of the construction work at the Villa many months ago.

Jerry Willard, a former Rancher who is carving out a successful career with the Pitney-Bowes Corporation, returns to the Ranch frequently with his wife Jeannie, whose parents, Mr.&Mrs. John Schmutz, are veteran Ranch Staff members. Jerry hasn't filled any staff positions, but he has serviced and repaired some of the mailing equipment at the Ranch. These and other former Ranchers have helped to keep the Boys Ranch going and growing in many ways, and their total contributions of time and talent are substantial. They have also helped to prove that the Ranch is attaining one of its earliest goals: The attempt to approximate as nearly as possible a big, happy, closely-knit family.

Fred Ridley, a native of Winter Haven who is now a student at the University of Florida, receives a kiss from Patricia Knight, Miss Bartow, as one of the prizes for winning the 12th Annual Girls Villa Classic golf tournament. The win was Ridley's third in the past four years.



VILLA CLASSIC-

BARTOW—The Annual Girls Villa Classic is a unique celebration that gives this central Florida city a festive air during Labor Day weekend and the week prior.

It's a smorgasbord of fun that includes golf and tennis tournaments, parties, barbecues, a beauty pageant, a country-western show headlining George Jones and Tammy Wynette, and a gala ball that features the music of Danny Davis and the Nashville Brass. It also serves as a reminder that the long love affair between Bartow and the Florida Sheriffs Girls Villa is still flourishing.

Staged as a community-wide project, the Classic involves hundreds of volunteers, and it has raised many thousands of dollars for the Villa. It has also generated much valuable publicity throughout the state.

One of the highlights of the Classic is an open house at the Villa which gives the public an opportunity to inspect the facilities and become acquainted with the staff members and the girls. The girls also attend many of the sports and entertainment events during the annual celebration.

a Smorgasbord



Because she is a fan of Danny Davis and the Nashville Brass, Debbie Dennis was given special permission to attend the Villa Classic Ball. When it was time for her to leave, her cottage parents wanted to stay a little longer to dance, so they sent her back to the Villa with an auxiliary deputy sheriff as her escort.



WFLA TV Channel 8 Sports Director Milt Spencer, left, and Villa Week Chairman Teddy Phillips present Mrs. George Harris with the Harry Richardson Memorial award during the Girls Villa Ball. The award goes annually to the person in Bartow most actively involved in youth work, and is sponsored by Channel 8.



Polk County Sheriff Monroe Brannen, left, presents to Earl Wells, of Florida Citrus Mutual, a clock he won by scoring the lowest net score during the Press Tournament, which always precedes the Classic.

One of the many sponsors of Girls Villa Week, George Harris, left, president of Bartow's Citrus and Chemical Bank, talks with State Senator Alan Trask during the get acquainted party at the Peace River Country Club.



of Fun

Photos by Dan Taylor

Girls from the Villa had an opportunity to meet recording stars George Jones and Tammy Wynette along with their daughter Tina; (see photo, opposite page) and they later joined the enthusiastic audience at a benefit concert featuring George and Tammy. Pictured with the girls at the concert is Villa Resident Director, Ross Whitney.



Mr. & Mrs. G.W. "Wally" Beck enjoy fresh corn on the cob during the get acquainted party Sept. 29. Beck, manager of U.S. Steel's Agrico Plant in Mulberry, was a sponsor of Classic Week.

No Polish, but Plenty of Poignancy

The boy who played "Mary" is a better third baseman than a thespian . . . the Shepherds wore tennis shoes . . . the animals had hearts of straw . . . the manger was an orange crate . . . and all the beards combined in the cast would have left a peach feeling naked. Nevertheless, the portrayal of "The Birth of Christ" staged by the boys from Conn Cottage won first place in the 1973 Boys Ranch Christmas Program.

Much of the credit goes to Cottage Parents Beryl and Mildred Brunson, who are pictured with the cast. But, a certain "boy watcher" who frequently visits the Ranch has a theory that these youngsters are adept at Christmas skits because the "babe in the manger" and "no room at the inn" remind them of the dark days in their own past when they too were insecure and rejected.

In any event, Conn Cottage prevailed against strong competition from second place McGehee Cottage, with its series of readings entitled "Views of Christmas"; and third place Lewis Cottage, with its portrayal of "The Best and Poorest Christmas".

These skits are an annual custom designed to build confidence, to provide entertainment, to encourage creativity, and, most of all, to focus attention on the true meaning of Christmas. The lack of professional polish is obvious; but so is the poignancy of boys acting out an event that parallels some of their own experiences.

After the pageant came the opening of presents.



Conn Cottage was judged the winner by local teachers who serve as tutors in the educational program at the Ranch.



Second place went to McGehee Cottage for readings entitled "Views of Christmas".

